Annual Reports

of the

Town Officers

of

HINSDALE

NEW HAMPSHIRE

for the year ending

JANUARY 31

1943

THE ZION'S HILL PRESS
HINSDALE, N. H.
1943

ANNUAL REPORTS

OF THE

TOWN OFFICERS

OF

HINSDALE, N. H.

FOR THE YEAR ENDING

JANUARY 31, 1943

THE ZION'S HILL PRESS
HINSDALE, N. H.
1943

352.07
H66
1943

INDEX

American Red Cross 54
Bonded Debt 20
Cemetery Lot Fund 19
Cemetery Trust Funds 94
County Poor 26
Detailed Statement of Expenditures 20
Fire Department 41
Highway Department 32
Municipal Court 52
Library Report 56
Library Trust Funds 98
Licensed Dogs 46
List of men in Service 7
Playground Committee Report 59
Selectmen's Report 11
School Budget 68
School District Financial Report 72
School Headmaster's Report 85
School Health Report 93
School Honor Roll 91
School Music Supervisor 83
School Officers and Teachers 70
School Statistical Table 92
School Superintendent 89
School Treasurer 82
School Warrant 67
Tax Collector 42
Testimonial, Frank O. Packard 6
Town Budget 15
Town Clerk 46
Town Officers 3
Town Poor 26
Town Treasurer 18
Town Warrant 9
Vital Statistics 99
Water & Sewer Works, Superintendent's Report 37
Water and Sewer Works, Report of 38

TOWN OFFICERS

Moderator
CLARENCE D. FAY

Selectmen and Assessors
EZRA B. PIKE ROY D. TAYLOR
CLIFFORD D. STEARNS

Town Clerk
ELEANOR S. SMITH

Town Treasurer
GEORGE E. ROBERTSON

Collector of Taxes
GEORGE H. JONES

Highway Agent
WALTER H. BARRETT

Water and Sewer Commissioners
WILLIAM KIMBALL HOWARD I. STREETER
ROBERT A. WEEKS

Supervisors of Check List
RAY FLETCHER WILLIAM WATSON
ROBERT CUNNINGHAM

Overseer of Charities
HOWARD I. STREETER

Representative
ABBIE ROBERTSON

Board of Education
MARGARET STREETER PAUL CHAMBERLAIN
HAROLD R. WEEKS

Auditors

ROLPH B. WHITE JAMES SNOW
MARION WELCH

Chief of Fire Department

CLARENCE D. FAY

Municipal Court

JESSE W. FIELD, Justice
HAROLD R. WEEKS, Special Justice

Health Officer

HOWARD I. STREETER

Forest Fire Warden

CLARENCE D. FAY

Deputy Wardens

PETER ZAVOROTNY WINFIELD BROOKS
CLIFFORD ROYCE CLIFFORD STEARNS

Police

FRANK WALKER, Chief CHARLES BLOSSOM

Special Police

CHARLES ROY RAYMOND HILDRETH
C. EDWARD MAYNARD HARVEY LEVASSEUR
WILLIAM BOOTH

Trustees of Trust Funds

JOHN M. LAMB MAUDE TAYLOR
RAY FLETCHER

Library Trustees

ERNEST ADAMS IDA M. WATSON
DORIS GARFIELD

Budget Committee

HAROLD C. HOLLAND ROBERT A. WEEKS
HAROLD S. GARFIELD ALBERT KRUMENAKER
FRANK W. JEFFORDS

Surveyor of Wood and Lumber

GLEN HIGGINS

Fence Viewers

ARTHUR ROUILLARD HERBERT NEWELL

Truant Officer

FRANK WALKER

Sexton

FRANK WILLIAMS

Constable and Deputy Sheriff

FRANK WALKER

Playground Committee

LUCIAN LERANDEAU ROLAND O'NEAL
HAROLD HOLLAND HOWARD STREETER
FRANK YOUNG ORSON SMITH
DANIEL P. WELCH

Planning Board

PRENTISS W. TAYLOR CLARENCE B. O'NEAL
FRANK W. JEFFORDS HAROLD C. HOLLAND
ORSON G. SMITH

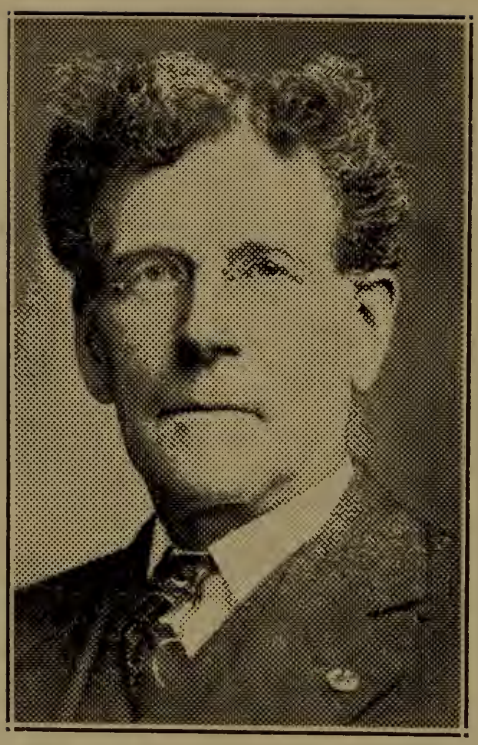

MR. FRANK O. PACKARD

Mr. Frank O. Packard was born in Barnard, Vermont, April 12, 1856 and came to Hinsdale in 1880. He and his wife live in their home on Highland Ave., which he built himself in 1889.

His record as a town office holder probably has few equals anywhere. He served the town of Hinsdale as follows:

Fence Viewer to 1929, 5 years.
Police Officer to 1932, 32 years.
Overseer of Charity to 1933, 13 years.
Health Officer to 1934, 9 years.
Deputy Sheriff to 1939, 23 years.
Enumerator of school children to 1940, 23 years.
Collector of taxes to 1942, 39 years.

At a meeting of the City and Town Collectors Association of New Hampshire in 1941, he was honored by his colleagues, who presented him with a pen and pencil set in honor of his serving the longest time by many years of any tax collector in the state. The New Hampshire Tax Commission has praised his work as Tax Collector.

In any of the town offices he was always devoted to his work. In collecting taxes and as a police officer he displayed rare tact.

In May, 1942, after serving as Tax Collector for 39 years, Mr. Packard resigned, owing to ill health.

The citizens of the town deeply appreciate all his years of service which was work always well done. The wish of everyone is that he will be well and happy, and be with us for many years to come.

Men in Services from Hinsdale, N. H.

Aldrich, Basil
Allan, D. F.
Amidon, Hayden
Anderson, William
Barrett, Winston
Bassignani, William
Beruk, Raymond
Beruk, Theodore
Bessette, Raymond
Bessette, Russell
Biley, Andrew
Bogumiloff, Julian
Bokum, John
Bokum, Leo R.
Bokum, Peter, Jr.
Bokum, Raymond
Bolden, Mike
Bombay, Anthony
Bombay, Peter
Bonnett, Frank
Bonnett, John
Bordner, Stanley*
Boyko, Michael
Britton, Paul C.
Burazynski, William
Burdo, Alton
Bushey, Arthur P., Jr.
Butler, Robert T.
Carpenter, Paul
Cherwa, Anthony
Cherwa, Frank
Cherwa, Louis, Jr.
Cherwa, Stanley
Clough, Walter, Jr.
Colliss, Lewis
Colson, Kenneth
Coons, Morton
Dearborn, W. Bennett
Delano, Lawrence
Delano, Robert
Dodge, Kenneth
Doucette, John
Dubriske, Walter
Duggan, David
Duggan, Roland G.
Ebbighausen, Robert
Emmons, Charles H.
Emmons, Floyd C.
Fales, Kenneth
Felski, Rudolph
Field, Donald D.
Field, Everett
Gamache, Clayton
Gamache, Henry
Garfield, R. M.
Golden, Francis
Golden, Thomas
Gratton, Leo J.
Griffin, Martin W.
Hastings, Clayton
Hastings, George, Jr.
Heath, Lester
Higgins, Harris O.
Higgins, Kenneth
Hildreth, John W.
Hildreth, William
Hood, Albert T.
Howe, Harold
Hudson, Robert
Hull, John
Jasienowski, John
Jasienowski, Joseph
Jasienowski, Mike
Jasienowski, Roger
Jasienowski, Roger
Jauire, Henry J.
Jones, James
Jorgensen, John
Kendrick, Everett
Kerylow, John
Kerylow, Joseph
Kerylow, Russell
Kerylow, John H.
Kmet, Michael
Kolnaski, Frank J.
Kolnacki, Joseph
Kopcznyski, Edward
Kosnoski, Charles J.
Kosnoski, George
Kosnoski, John
Kowal, Edward
Kowal, Walter
Krumenaker G. Albert
Lachance, Daniel
Latham, Fred G.
Latham, Neil I.
Langille, P. E.
McAuliffe, John
McCormick, Edward

Note: * Missing in action.

McCormick, Owen
McCollough, Walter W.
Meany, John H.
Merritt, Roy
Morse, Harold
Mosher, Arthur
Oski, Alec
Paduchuk, Alexander
Paduchuk, Andy, Jr.
Podmore, George
Podmore, Harold
Powers, John W.
Rice, Arthur
Roader, George
Ross, James M.
Rouillard, Carlton
Royce, Dexter
Royce, Howard
Sadowski, Anthony
Saikoski, Walter
Serednyski, Frank
Serednyski, John
Seredynski, Joseph
Schlattner, Frederick
Smith, Richard I.
Sikoski, John
Sikoski, Leo F.
Sikoski, Paul J.
Sikoski, Peter
Stanclift, Elwin
Stanclift, Walter
Stetson, Richard N.
Stewart, Percy
Tuttle, Marvin
Townsend, Gordon
Vanasse, Emerson
Wallace, Keith
Walker, Raymond
Wasyluk, Peter
Waters, Edward J.
White, Donald
White, Rolph B., Jr.
Worden, Homer
Worden, John
Zaiko, Henry

WAAC

Lorna Streeter

THE STATE OF NEW HAMPSHIRE
TOWN WARRANT

To the Inhabitants of the Town of Hinsdale qualified to vote in town affairs:

You are hereby notified to meet at Town Hall, on Tuesday the 9th day of March, 1943 at ten o'clock in the forenoon, to act on the following subjects:

Article 1. To choose a Town Clerk for the ensuing year.

Article 2. To see if the town will vote to accept and adopt the report of the Selectmen, Auditors and other town officers.

Article 3. To choose a member of the Board of Selectmen for the ensuing three years.

Article 4. To choose a member of the board of library Trustees for the ensuing three years.

Article 5. To choose five members of the Budget Committee for the ensuing year.

Article 6. To choose seven members of the playground committee for the ensuing year.

Article 7. To choose a member of the Water and Sewer Commission for the ensuing three years.

Article 8. To choose all other necessary town officers and agents for the ensuing year.

Article 9. To see how much money the town will vote to raise and appropriate for the payment of ordinary town charges, for support of the poor, the maintenance of the fire department, for lighting the streets and for all other necessary expenses arising within the town.

Article 10. To see what action the town will take in regard to refunding $1,072.92 the cost of Civilian Defense the past year.

Article 11. To see if the town will vote to raise and appropriate the sum of $387.28 to which the State will contribute $1,549.10 to be expended on Class 5 roads.

Article 12. To see if the town will vote to authorize the selectmen to borrow on the credit of the town a sufficient sum of money to provide for additional fire protection, police protection, health protection, road repairs and so forth due to the war emergency or act in any manner thereon.

Article 13. To see if the town will vote to raise and appropriate $750.00 to resurface and tar Glen Street from Depot Street to the house of Lucas Seredynski.

Article 14. To transact any other business that may legally come before said meeting.

Given under our hands and seal, in said Hinsdale, the 20th day of February, 1943.

EZRA B. PIKE,
ROY D. TAYLOR,
CLIFFORD D. STEARNS,
Selectmen of Hinsdale, N. H.

A true copy of warrant: Attest:

EZRA B. PIKE,
ROY D. TAYLOR,
CLIFFORD D. STEARNS,
Selectmen of Hinsdale, N. H.

SELECTMEN'S REPORT

Inventory

The selectmen of the town submit the following report of the financial affairs of the town for the fiscal year ending January 31st, 1943.

The valuation of the town as appraised April 1st, 1942, was as follows:

Lands and buildings,		$896,825 00
Electric plants, water power, etc.,		2,106,300 00
47 Horses,		5,630 00
4 Oxen,		300 00
242 Cows,		11,550 00
38 Neat stock,		990 00
34 Sheep and goats,		170 00
Fowls,		550 00
Gasoline pumps and tanks,		1,790 00
Stock in trade,		89,740 00
Mills and machinery,		238,450 00
		$3,352,295 00
1,058 polls,		2,116 00
Exempt to soldiers,		29,000 00
Tax rate,	$2 40	
Poll tax,	2 00	
Total appropriations,		$89,841 35
Less estimated revenue and credits:		
Interest and dividend tax,	$1,700 00	
Railroad tax,	1,000 00	
Savings bank tax,	500 00	

Motor vehicle permits fee,	1,800 00	
Cash on hand,	5,000 00	
		10,000 00
		$79,841 35
Plus overlay,		2,759 73
Net amount to be raised by taxation,		$82,601 08
Less poll taxes,	$2,116 00	
National bank stock tax,	30 00	
		2,146 00
Amount tax rate figured on,		$80,455 08
Plus 1,058 polls and national bank stock tax,		2,146 00
Total taxes committed to collector,		$82,601 08

Appropriations

Town officers' salaries,	$2,500 00
Town officers' expenses,	50 00
Election and registration,	350 00
Municipal court,	100 00
Town hall,	3,000 00
Police department,	1,200 00
Fire department,	3,800 00
Ordinary town charges,	700 00
Health department,	60 00
Red Cross nursing,	1,500 00
Vital statistics,	50 00
Public dump,	50 00
Town highway maintenance,	4,000 00
Town road aid,	386 79
Town snow removal and sanding, inc. sidewalks,	2,000 00
Town road oiling,	3,000 00
Town construction,	1,000 00
Street lighting,	2,200 00

Report of January 31, 1943

ASSETS

1942 taxes estimated collectable	$2,457 00
Cash on hand	23,040 94
	$25,497 94

LIABILITIES

Due Board of Education	$11,100 00
Due on Sewer Bonds	28,000 00
Due on Water Bonds	66,000 00
Due on Glen St. water notes	11,500 00
	$116,600 00
Less assets	25,497 94
Net debt of town	$91,102 06

Aid to soldier families,	100 00
Playground,	1,875 00
Library,	1,500 00
Old age assistance,	2,000 00
Town poor,	1,000 00
Memorial Day,	150 00
Parks and playgrounds,	400 00
Cemeteries,	400 00
Damage and legal expenses,	50 00
Interest,	3,409 08
Payments on principal of debt,	11,000 00
County tax,	8,010 48
Schools,	34,000 00
Total appropriations,	$89,841 35

Summary of Payments

Ordinary town charges,	$735 08
Town officers' salaries,	2,556 00
Town officers' expenses,	110 34
Election and registration,	274 80
Municipal court,	112 60
Town hall,	2,390 20
Police department,	1,188 07
Fire department,	3,568 10
Public health nurse,	1,500 00
Health department,	50 00
Vital statistics,	59 75
Street lighting,	2,194 66
Town highway maintenance,	3,982 42
Snow removal, roads and sidewalks,	2,668 96
Town road aid,	386 79
Town highway oiling,	2,433 73
Church road,	1,052 40
Library,	1,500 00
Town poor,	194 70
Old age assistance,	1,468 47
Memorial Day,	150 00

Playground,	400 00
Cemeteries,	341 67
Land and buildings,	1,875 00
Interest,	3,375 84
Indebtedness,	11,000 00
County,	8,010 48
Schools,	34,347 00
Dump,	50 00
Taxes bought by town,	322 93
County poor,	27 80
Bounties,	3 60
Motor permits,	137 00
Temporary loan,	8,000 00
Soldiers' aid,	378 47
Civilian defense,	1,072 92
Damage by dogs,	35 00
Total,	$97,954 78

BUDGET OF THE TOWN OF HINSDALE, N. H.

Estimates of Revenue and Expenditures for the Ensuing Year February 1, 1943 to January 31, 1944
Compared with
Actual Revenue and Expenditures of the Previous Year February 1, 1942 to January 31, 1943

Sources of Revenue

	Actual Revenue Previous Year 1942	Estimated Revenue Ensuing Year 1943
From state:		
Interest and dividends tax,	$2,069 41	
Railroad tax,	1,062 29	
Savings bank tax,	623 77	
From local sources except taxes:		
Business licenses and permits,	10 00	
Fines and forfeits, Municipal court,	191 55	
Rent of town hall and other buildings,	101 50	
Income from municipally owned utilities:		
(a) Water departments,	1,500 00	
Motor vehicle permit fees,	1,814 46	
Sale of town property acquired by tax deeds,	245 00	
From local taxes other than property taxes:		
(a) Poll taxes,	2,116 00	
(b) National bank stock taxes,	30 00	

Purposes of Expenditures

	Actual Expenditures Previous Year 1942	Estimated Expenditures Ensuing Year 1943
Current maintenance expenses:		
General government:		
Ordinary,	$735 08	$700 00
Town officers' salaries,	2,556 00	2,500 00
Town officers' expenses,	110 34	100 00
Election and registration expenses,	274 80	50 00
Municipal court expenses,	112 60	100 00
Expenses town hall and other town buildings,	2,390 20	2,400 00
Protection of persons and property:		
Legal,		50 00
Police department,	1,188 07	1,200 00
Fire department,	3,568 10	3,500 00
Civilian defense,	1,072 92	
Health:		
Public health nurse,	1,500 00	1,500 00
Health department, including hospitals,	50 00	60 00
Vital statistics,	59 75	50 00
Dump,	50 00	50 00
Highways and bridges:		
Town maintenance,	3,982 42	4,000 00
Street lighting,	2,194 66	2,200 00
Town road aid,	386 79	
Snow removal,	2,668 96	2,000 00
Town oil,	2,433 73	600 00
Motor permits,	137 00	
Libraries:		
Libraries,	1,500 00	1,500 00
Public welfare:		
County poor,	27 80	
Town poor,	194 70	400 00
Old age assistance,	1,468 47	1,500 00

	Actual Expenditures Previous Year 1942	Estimated Expenditures Ensuing Year 1943
Patriotic purposes:		
Memorial Day,	150 00	150 00
Aid to soldiers and their families,	378 47	100 00
Recreation:		
Playgrounds,	400 00	400 00
Public service enterprises:		
Cemeteries,	341 67	400 00
Bounties,	3 60	
Interest:		
On temporary loans,	22 22	50 00
On bonded debt,	3,170 00	2,875 00
On long term notes,	183 62	158 14
Outlay for new construction and permanent improvements:		
Highways and bridges:		
Town construction, Church road,	1,052 40	
Damage by dogs,	35 00	
New lands and buildings, playground,	1,875 00	
Indebtedness:		
Payment on principal of debt:		
(a) Bonds,	9,000 00	9,000 00
(b) Long term notes,	2,000 00	2,000 00
(c) Temporary loan,	8,000 00	
Payments to other governmental divisions:		
County taxes,	8,010 48	8,010 48
Taxes bought by town,	322 93	
Payments to school districts,	34,347 00	32,435 00
Total expenditures,	$97,954 78	$80,038 62

TOWN TREASURER'S REPORT
For Year Ending January 31, 1943

Cash on hand, January 31, 1942,	$21,178 30
Bicycle registrations,	24 00
County treasurer, pauper account,	35 80
Chloride,	2 16
Dog taxes,	425 20
Forest fire aid,	17 70
Filing fees,	6 00
Insurance,	2 42
Junk sale,	1 00
Labor,	5 00
Maintenance, H. F. Sheldon,	3 50
Maintenance, Mrs. Wm. Herrann,	2 40
Motor permits,	1,814 46
New Hampshire Recreation Dept.,	6 05
Oiling, Frank Young,	3 00
Payment on Oakes property,	165 00
Payment on Hudson property,	80 00
Police court, fines,	191 55
Pool licenses,	40 00
Taxes, F. O. Packard, collector,	2,263 71
Taxes, George H. Jones, collector,	80,902 17
Tax collector, interest, George H. Jones, collector,	206 51
Tax collector, taxes redeemed, F. O. Packard, collector,	107 01
State treasurer, railroad tax,	1,062 29
State treasurer, savings bank tax,	623 77
State treasurer, interest and dividends,	2,069 41
Received from estate,	4 41
Rent of town hall,	101 50
Reimbursements,	130 80
Trucking,	1 80
Temporary loan,	8,000 00

Water department,	1,500 00
Victory tax account, W. H. Barrett,	14 40
	$120,991 32
Less selectmen's orders paid,	97,950 38
Cash on hand January 31, 1943,	$23,040 94

Above is a true statement of the accounts of the town treasurer, for year ending January 31st, 1943.

GEORGE E. ROBERTSON,
Treasurer.

Audited February 17th, 1943.

R. B. WHITE,
J. G. SNOW,
Town Auditors.

Cemetery Lot Fund

Cash on hand January 31, 1942,	$674 30
Sale of lots,	75 00
Interest on deposits,	10 16
Cash on hand January 31, 1943,	$759 46

GEORGE E. ROBERTSON,
Town Treasurer.

Audited February 17th, 1943.

R. B. WHITE,
J. G. SNOW,
Town Treasurer.

BONDED DEBT

Annual Maturities Water and Sewer Bonds

	Water Bonds at 2¾%	Sewer Bonds at 4%
Original Amount of Issue	$114,000.00	$55,000.00
Principal Maturing	October 1st each year	May 1st each year
Interest payable	April and October	May and November
Payable at	Second National Bank of Boston	Town Treasurer's Office

Yearly Maturities	Bonds	Interest	Bonds	Interest
1943	$6,000 00	$1,815 00	$3,000 00	$1,060 00
1944	6,000 00	1,650 00	3,000 00	940 00
1945	6,000 00	1,485 00	2,500 00	830 00
1946	6,000 00	1,320 00	2,500 00	730 00
1947	6,000 00	1,155 00	2,500 00	630 00
1948	6,000 00	990 00	2,500 00	530 00
1949	5,000 00	825 00	2,500 00	430 00
1950	5,000 00	687 00	2,500 00	330 00
1951	5,000 00	550 00	2,500 00	230 00
1952	5,000 00	412 50	2,500 00	130 00
1953	5,000 00	275 00	2,000 00	40 00
1954	5,000 00	137 50		
	$66,000 00		$28,000 00	

Glen Street Water Extension Notes

Notes dated June 10, 1941 at 1⅜% per annum.
Original amount of issue, $14,000.00.
Principal maturing, September 1st each year.
Interest payable, March 1st and September 1st each year.
Payable at Winchester National Bank, Winchester, N. H.

Yearly Maturities	Note	Interest
1943	$2,000 00	$158 14
1944	2,000 00	130 64
1945	2,000 00	103 14
1946	2,000 00	75 64
1947	2,000 00	48 14
1948	1,500 00	20 64

DETAILED STATEMENT OF EXPENDITURES

Ordinary Town Charges

Zion Hill Press,	$345 25
Colton Insurance Agency:	
Tax collector's bond,	65 00
Tax collector's extra bond,	5 00
Town treasurer's bond,	50 00

Temple Insurance Agency:		
Red Cross auto liability,	29 00	
Auto Fleet comprehensive,	48 72	
H. E. Avery, refund on pool tables,	30 00	
Winfield Chaplin, records,	24 98	
Edson Eastman, dog tags,	10 89	
N. H. Assessors dues,	2 00	
F. J. Young, postage,	5 86	
N. E. Tel. & Tel. Co.,	118 38	
	$735 08	
Appropriation,		$700 00
Overdrawn,		35 08
		$735 08

Town Officers' Salaries

R. B. White, auditor,	$25 00	
James Snow, auditor,	25 00	
Eleanor S. Smith, town clerk,	125 00	
Maude Taylor, clerk of trust funds,	90 00	
Robert W. Weeks, water and sewer commissioner,	100 00	
William S. Kimball, water and sewer commissioner,	100 00	
Howard I. Streeter, water and sewer commissioner,	100 00	
George E. Robertson, town treasurer,	270 00	
Howard I. Streeter, overseer of charities,	200 00	
Ezra B. Pike, selectman,	270 00	
Roy D. Taylor, selectman,	270 00	
Clifford D. Stearns, selectman,	475 00	
George H. Jones, tax collector,	450 00	
R. B. White, auditor, extra time,	3 00	
James G. Snow, auditor, extra time,	3 00	
George H. Jones, tax collector,	50 00	
	$2,556 00	
Appropriation,		$2,500 00
Overdrawn,		56 00
		$2,556 00

Town Officers' Expenses

Clifford D. Stearns,	$17 15	
N. H. Assessors, dues,	2 00	
Archie M. Swett, dues,	2 00	
U. S. Auto and Ins. Guide,	3 95	
C. D. Fay, postage,	84	
G. E. Robertson, postage,	1 20	
F. J. Young, postage,	11 31	
Chase's Book Store,	25 49	
Colton Insurance Agency:		
Town clerk's bond,	5 00	
Constables' bond,	5 00	
Cemetery trustee bond,	15 00	
Treasurer, Water Board, bond,	5 00	
Superintendent Water Board, bond,	5 00	
Temple Insurance Agency:		
Road agent's bond,	5 00	
Library treasurer's bond,	5 00	
James Snow, postage,	1 40	
	$110 34	
Appropriation,		$50 00
Overdrawn,		60 34
		$110 34

Election and Registration

Ray L. Fletcher, supervisor of check list,	$45 00
William Watson, supervisor of check list,	45 00
John R. Cunningham, supervisor of check list,	36 00
C. D. Fay, moderator,	36 00
Eleanor S. Smith, town clerk,	36 00
Hanna Pike, ballot clerk,	4 50
Agnes Golden, ballot clerk,	9 00
John Smith, ballot clerk,	4 50
Charles Roy, ballot clerk,	9 00
Abbie Robertson, ballot clerk,	9 00

Ezra B. Pike, selectman,	9 00	
Roy D. Taylor, selectman,	4 50	
Clifford D. Stearns, selectman,	9 00	
Yorke Cafe, meals,	18 30	
	$274 80	
Appropriation,		$350 00
Balance,	75 20	
	$350 00	

Town Hall

Frank W. Walker, janitor,	$936 00	
W. G. Smith, coal,	577 91	
Twin State Gas & Electric Co.,	120 00	
Du. Ev. Co., cleaner,	22 25	
Hinsdale Water Works,	25 00	
H. W. Taylor, supplies,	110 75	
Colton Insurance Ageny, insurance,	483 05	
C. B. O'Neal, clock and supplies,	27 44	
Streeter's Machine Shop, repairing clock,	64 80	
J. L. Meisse, tuning piano,	14 00	
Glen Higgins, labor,	2 75	
W. H. Snow, sharpening mowers,	1 25	
E. J. Weed, labor,	5 00	
	$2,390 20	
Appropriation,		$3,000 00
Hall rent,		101 50
Balance,	711 30	
	$3,101 50	$3,101 50

Fire Department

Hinsdale Water Works, water,	$1,718 00	
Eureka Fire Hose Co., hose,	281 93	
Royce Bros. Garage, supplies,	77 26	
Twin State Gas & Electric Co.,	22 40	
Temple Insurance Agency, insurance,	79 04	

Colton Insurance Agency, insurance,	56 62	
Modern Auto Co., rural tanks,	5 00	
State of New Hampshire, supplies,	36 50	
Hartford Accident Insurance Co., insurance,	195 00	
Frank M. Fuller, labor,	1 75	
H. W. Taylor, supplies,	7 28	
C. D. Fay, expenses,	16 78	
C. D. Fay, forest fire payroll,	107 73	
H. J. Delphy, janitor and supplies,	121 95	
Richard L. Howe, fireman's salaries,	669 50	
D. P. Welch, coal,	134 82	
America LaFrance Co., supplies,	4 14	
DeWitt Grocery Co., supplies,	4 48	
George Class, wheels for tanks,	5 00	
Streeter's Machine Shop, labor on tanks,	15 92	
W. G. Smith, setting tires,	7 00	
	$3,568 10	
Appropriation,		$3,800 00
Reimbursements:		
Boston & Maine,		13 90
Benjamin Gove,		3 80
Balance,	249 60	
	$3,817 70	$3,817 70

Police Department

Frank W. Walker, salary,	$884 00
Charles N. Blossom, salary,	240 00
S. O. Packard, special,	5 00
Ray. Hildreth, special,	3 50
H. W. Taylor, supplies,	11 70
Royce Bros., wood,	9 00
H. J. Delphy, labor,	6 70
Twin State Gas & Electric Co.,	2 72
J. B. Ingham, bicycle tags,	18 17
Los Angeles Stamp Co., bicycle plates,	7 28
	$1,188 07

Bicycle registrations,		$24 00
Appropriation,		1,200 00
Balance,	35 93	
	$1,224 00	$1,224 00

Municipal Court

Judge J. W. Field, salary,	$100 00	
Frank Walker,	12 60	
Appropriation,		$100 00
Fines,		191 55
Balance,	178 95	
	$291 55	$291 55

Bounties

Roy D. Taylor, 18 hedgehogs,	$3 60	
Due from State of New Hampshire,		$3 60

Damage by Dogs

Mrs. Clayton Owen,	$35 00	

Health Department

Howard I. Streeter, health officer,	$50 00	
Appropriation,		$60 00
Balance,	10 00	
	$60 00	

Dumping Place

W. G. Smith,	$50 00	
Appropriation,		$50 00

Public Welfare

Old age assistance, town share of assistance,	$1,468 47	
Appropriation,		$2,000 00
Balance,	531 53	
	$2,000 00	

TOWN POOR

Case No. 1

Supplies and rent,	$95 70	

Case No. 2

Funeral,	$99 00	
	$194 70	
Reimbursements, Case No. 2,		$99 00
Appropriation,		1,000 00
Balance,	904 30	
	$1,099 00	$1,099 00

COUNTY POOR

Case No. 1

Supplies and rent,	$27 80	
Received from county,		$35 80

SOLDIERS' AID

Case No. 1:		
Supplies,	$378 47	
Reimbursement,		$6 80
Appropriation,		100 00
Overdrawn,		271 67
		$378 47

Civilian Defense

Holden & Martin Lumber Co., lumber,	$171 63
F. M. Johnson Lumber Co., lumber,	56 25
Roy D. Taylor, lumber,	40 96
Rex Higgins, labor,	94 62
Sidney Butler, labor and supplies,	32 00
H. W. Taylor, supplies,	96 43
E. J. Weed, electrician,	40 47
J. W. Field, arm bands,	29 45
Streeter's Machine Shop, labor on tanks,	71 07
Troy Blanket Mills, blankets,	39 00
Chase & Coolidge Co., belts,	19 50
N. E. Tel. & Tel. Co.,	62 46

Elliot Community Hospital, supplies,	11 00
Houghton & Simonds, supplies,	23 39
Bullard & Shedd, supplies,	11 18
Keene Mill End Store, supplies,	14 56
Twin State Gas & Electric Co.,	22 28
Ray Hildreth, labor and supplies,	35 45
Ray Hildreth, exp. to Concord,	15 42
Steve Dubriski, fuel,	10 00
Frank Hildreth, sawing wood,	1 25
Tepper Stores, supplies,	2 52
Henry Culver, supplies,	5 02
Russell Smart, fuel,	4 50
George Roder, fuel,	6 00
Hinsdale School District, supplies,	8 71
Cambosco Scientific Co., chemicals,	3 08
News Shop, supplies,	1 45
Ralph N. Hammond, supplies,	11 20
Helen Roy, supplies,	1 46
Mr. Croteau, first aid lessons,	32 00
C. A. Holland & Son, supplies,	11 22
Louis I. Allen, fuel,	27 83
Temple Insurance Agency, insurance on building,	7 50
Hooker, Corser & Mitchell, supplies,	5 75
D. P. Welch, lumber,	2 16
Frank Jeffords, supplies Ration Board,	8 75
Frank Young, postage,	1 50
Royce Bros. Garage, supplies,	7 00
Forrest Doolittle, rent,	5 00
G. E. Robertson, supplies,	90
Zion Hill Press,	21 00
	$1,072 92

Playground

Ralph N. Hamond, labor,	$120 45
Carl Richmond, labor,	50 00
H. W. Taylor, supplies,	50 58
Spencer Hardware Co., supplies,	5 20
Spencer Bros. Garage, repairs,	5 80

Royce Bros. Garage, supplies,	25 98	
Granite State Mowing Machine Co., labor and mowers,	36 50	
Roland O'Neal, refrigerator,	20 00	
Miller Sales & Service Co., labor,	18 26	
Streeter's Garage, gas and oil,	15 57	
Henry Neugebauer, supplies,	15 64	
Roy D. Taylor, labor,	40	
Colton Insurance Agency, liability insurance on tractor and trailer,	10 62	
Temple Insurance Agency, insurance on buildings,	17 50	
Twin State Gas & Electric Co.,	7 50	
	$400 00	
Appropriation,		$400 00

Cemeteries

Fraink L. Williams, sexton,	$300 00	
H. W. Taylor, supplies,	2 90	
Granite State Mowing Machine Co., grindings,	11 95	
Edward Houle, mowing cemeteries,	12 50	
Roy D. Taylor, labor,	4 50	
Hinsdale Water Works,	5 82	
Jennie Fales, mowing monument,	4 00	
	$341 67	
Appropriation,		$400 00
Balance,	58 33	
	$400 00	

Memorial Day

Reginald Gove, treasurer of S. of U. V.,	$100 00	
Charles Roy, American Legion,	25 00	
Arthur Rouillard,	25 00	
	$150 00	
Appropriation,		$150 00

Interest

Second National Bank of Boston:		
Water bonds, interest,	$1,980 00	
Winchester National Bank:		
Sewer bond, interest,	1,190 00	
Glen St. water extension, interest,	183 62	
Temporary loan, interest,	22 22	
	$3,375 84	
Appropriation,		$3,409 08
Balance,	33 24	
	$3,409 08	

Paid on Indebtedness

Winchester National Bank, sewer bonds,	$3,000 00	
Appropriation,		$3,000 00
Glen St. water notes,	$2,000 00	
Appropriation,		$2,000 00
Temporary loan,		$8,000 00
Second National Bank of Boston:		
Water bond notes,	$6,000 00	
Appropriation,		$6,000 00

Vital Statistics

Eleanor S. Smith, recording,	$52 50	
H. L. Brown, reporting,	75	
Edmond Lachaine, reporting,	6 00	
Louvane Fox, reporting,	50	
	$59 75	
Appropriation,		$50 00
Overdrawn,		9 75
		$59 75

Street Lights

Twin State Gas & Electric Co.,	$2,194 66	
Appropriation,		$2,200 00
Balance,	5 34	
	$2,200 00	$2,200 00

Public Health Nurse

Frank Jeffords, treasurer, nurse salary,	$1,500 00	
Appropriation,		$1,500 00

Library

Ernest Adams, treasurer,	$1,500 00	
Appropriation,		$1,500 00

County Tax

County of Cheshire,	$8,010 48	
Appropriation,		$8,010 48

Motor Registration

Eleanor Smith, 548 permits,	$137 00	

Land and Buildings

Paid Playground Holding Assoc. for recreation field and buildings,	$1,875 00	
Appropriation,		$1,875 00

WINTER MAINTENANCE

Roads and Sidewalks

W. H. Barrett, orders,	$2,668 96	
Appropriation,		$2,000 00
Overdrawn,		668 96
		$2,668 96

SUMMER MAINTENANCE

Roads and Sidewalks

W. H. Barrett, orders,	$3,982 42	
Appropriation,		$4,000 00
Credits,		14 89
		$4,014 89
Balance,	32 47	
	$4,014 89	

Oiling Roads

W. H. Barrett, orders,	$2,433 73	
Appropriation,,		$3,000 00
Credits, F. J. Young, coal patch,		3 00
		$3,003 00
Balance,	569 27	
	$3,003 00	

T. R. A.

Appropriation, 1942,		$386 79
Paid State of New Hampshire,	$386 79	

Church Road

W. H. Barrett, orders,	$1,052 40	
Appropriation,		$1,000 00
Overdrawn,		52 40
		$1,052 40

Schools

J. W. Field, treasurer,	$34,347 00	
Balance due board of education,	11,100 00	
	$45,447 00	
Appropriation, 1942,		$34,000 00
Due from 1941,		11,447 00
		$45,447 00

Taxes Bought by Town

5 parcels,	$303 34	
George H. Jones, costs,	5 43	
Winfield Chaplin, records,	11 76	
Brattleboro Reformer,	2 40	
	$322 93	
Tax sales redeemed,		$318 81
Received from property sold,		$245 00
Due from property sold on delivery of deeds,		$1,513 50

HIGHWAY DEPARTMENT

Town Maintenance

Summer

Walter H. Barrett,	$740 73
Floyd Sprague,	562 35
William McAuliffe,	595 85
Harold Reddin,	688 75
Clayton Owen,	2 00
Julia Bombay, jugs,	1 20
Andrew Farnham,	4 00
Andrew Farnham, truck,	11 20
Fred Patterson,	79 00
Twin State Gas & Electric Co.,	9 00
Cecil Morse, gravel,	8 60
Louis I. Allen, grease,	3 00
Carroll I. McDonald,	24 00
Carroll McDonald, gravel,	1 80
Streeter's Machine Shop, labor, materials,	36 22
Stephen Packard, printing signs,	2 00
Bushey's Garage, gas and oil,	48 93
Royce Bros. Garage, gas and oil, labor,	99 53
Eugene Reddin,	12 00
Solvay Sales Corp., calcium chloride,	107 50
Walter Hale,	419 50
James Anderson,	34 50
Charles Bell,	2 00

Temple Insurance Agency,	61 45	
Gulf Oil Corp., fuel oil,	11 70	
Tenney and Smead, bridge plank,	74 03	
D. P. Welch, bridge plank,	11 52	
N. E. Metal Culvert Co.,	47 34	
Railway Express Agency,	1 31	
Wilfred Major, team,	24 00	
Mike Bomba, gravel,	10 50	
Haus Motor Co., labor,	2 75	
E. W. Systrom Co., scraper blade,	9 00	
R. H. Brown & Co., hoe,	1 00	
A. H. Wilson, oil,	12 96	
Herman Hudson, truck,	2 80	
Mack Motor Truck Co., repairs and parts,	130 48	
H. W. Taylor, supplies,	47 95	
Hume Pipe of N. E. Inc., culverts,	19 99	
S. L. Butler, labor and materials,	16 95	
Mrs. Harriett Darling's Est., gravel,	3 00	
	$3,982 39	
Appropriation,		$4,000 00
Received:		
Eleanor M. Pendleton, labor on sewer,		4 00
John R. Norton, 2 bags calcium chloride,		2 16
Dr. Ed. LaChaine, labor on water pipe,		1 00
Mike Bomba, truck, 1 hour,		1 80
Harley Sheldon, labor on brook,		3 50
William Herrann, labor on water pipe,		2 40
Order of May 2, 1942, overdrawn,		03
		$4,014 89
Balance,	32 50	
	$4,014 89	

Audited Feb. 17th, 1943.

R. B. WHITE,
J. G. SNOW,
Town Auditors.

Town Oiling

Walter H. Barrett,	$85 00	
Floyd Sprague,	75 70	
William McAuliffe,	70 05	
Harold Reddin,	76 80	
Walter Hale,	65 10	
Richard Lee,	25 20	
Trimount Bituminous Products Co., tar and cold patch,	572 75	
Royce Bros., truck,	75 60	
Charles Bell,	11 00	
Fred Patterson,	22 10	
Roland Bentley,	7 00	
Frank Jackson,	12 00	
John Rice,	16 00	
Edward Rice,	16 00	
Carroll McDonald,	12 50	
Alfred Detour, truck,	44 80	
Andrew Farnham, truck,	89 80	
Royce Bros. Garage, gas and oil,	42 52	
Independent Coal Tar Co., tar,	1,098 76	
Clayton Owen,	5 50	
Ralph Tobey,	2 75	
Arthur Butler, truck,	2 80	
William Carpenter,	4 00	
	$2,433 73	
Appropriation,		$3,000 00
Received:		
Frank Young, cold patch,		3 00
		$3,003 00
Balance,	569 27	
	$3,003 00	

Audited Feb. 17th, 1943.

R. B. WHITE,
J. G. SNOW,
Town Auditors.

Church Road, North Hinsdale

Walter H. Barrett,	$75 64	
Floyd Sprague,	65 15	
William McAuliffe,	61 15	
Harold Reddin,	65 15	
Walter Hale,	59 50	
Hume Pipe of N. E. Inc., concrete pipe,	26 66	
Alfred Detour, truck,	28 80	
Royce Bros., truck,	73 80	
Andrew Farnham, truck,	45 00	
Kenneth Perry, truck,	3 60	
D. P. Welch, truck,	30 60	
Warner Bros. & Goodwin Inc., shovel,	240 00	
Town of Winchester, grader,	119 00	
Mrs. Harriett Darling Est., gravel,	149 40	
Orlando Owen, dynamite,	4 25	
H. W. Taylor, supplies,	4 70	
	$1,052 40	
Appropriation,		$1,000 00
Overdrawn,		52 40
		$1,052 40

Audited Feb. 17th, 1943.

R. B. WHITE,
J. G. SNOW,
Town Auditors.

Town Maintenance
Winter

Walter H. Barrett,	$421 23
Floyd Sprague,	363 60
William McAuliffe,	371 10
Harold Reddin,	375 80
Fred Patterson,	73 50
W. G. Smith, coal,	11 20
Philip Langille,	11 50

Holdridge Delphy,	7 88	
Royce Bros. Garage,	180 13	
Herman Hudson, truck,	9 80	
Andrew Farnham,	5 50	
Andrew Farnham,	416 88	
Henry Spaulding, team,	71 50	
Eugene Reddin,	10 00	
Twin State Gas & Electric Co.,	3 00	
Herbert Newell, sand,	16 30	
Walter Hale,	22 00	
Streeter's Machine Shop, labor, materials,	44 38	
F. M. Fuller,	9 25	
Bushey's Garage, gas and oil,	30 27	
Arthur Houle,	47 10	
D. P. Welch, coal,	15 26	
Mack Motor Truck Co., parts,	9 20	
Donald Davis,	20 90	
Walsh Holyoke Steam Boiler Works, Inc., cutting edges,	18 62	
The Orcutt Works, ice machinery oil,	5 25	
Railway Express Agency, express,	69	
Spencer Bros., labor, materials, gas,	61 25	
H. W. Taylor, supplies,	18 77	
Fred Fields, gravel,	2 70	
Treasurer, Town of Hinsdale, Victory tax,	14 40	
	$2,668 96	
Appropriation,		$2,000 00
Overdrawn,		668 96
		$2,668 96

Audited Feb. 17th, 1943.

R. B. WHITE,
J. G. SNOW,
Town Auditors.

SUPERINTENDENT'S REPORT OF THE WATER AND SEWER WORKS

To the Water and Sewer Commissioners and citizens of Hinsdale:

I herewith submit the following report.

We have 330 users at present.

The amount of water in gallons filtered in 1942 are as follows:

January,	2,878,400
February,	2,740,600
March,	2,559,400
April,	2,344,600
May,	2,739,100
June,	2,387,100
July,	2,553,600
August,	2,321,100
September,	21,070,000
October,	2,210,100
November,	1,988,000
December,	3,025,800

I have attended several New England Water Works Association meetings, also attended a two day school in Boston on local civilian defense. I would like to suggest if the water should come with a large amount of rust please notify me at once as it may be a broken main somewhere.

In closing this report I wish to thank the commissioners, selectmen, fire chief and his assistant engineers for their cooperation during the past year.

Respectfully submitted,
CHARLES W. HARRIS,
Superintendent.

HINSDALE WATER AND SEWER WORKS
Jan. 31, 1943

Total Receipts

Cash on hand, Jan. 31, 1942,	$749 78
Received from water rents to Apr. 1, 1943,	6,650 00
Smart, wood,	1 25
L. N. Stearns, sewer work,	1 75
Sale of barrels,	2 10
Nellie Scott, sewer work,	9 40
R. E. Jaquith, sewer work,	9 80
The Robertson Co., pipe,	86 00
F. Amorosa, supplies,	1 02
Arthur Rubeor, sewer work,	1 00
Arthur La Liberte, sewer work,	5 00
Arthur Welch, sewer work,	9 60
Holland Bros., sewer work,	5 00
Leon Campbell, sewer work,	5 00
J. Mlesco, supplies,	93
Service charge on checks,	50
	$7,538 13
Total expenditures,	5,965 97
Cash balance Jan. 31, 1943,	$1,572 16

Purification Plant Chemicals, Expenses and Labor
January 31, 1943

Louis I. Allen,	$162 95
Supplies,	36 12
E. and F. King Co.,	120 15
Central Scientific Co.,	8 61
William Snow,	4 10
Eugene Redding,	60
John Redding,	60
Hopkins the Florist,	10 00
C. A. Holland and Son,	1 18
General Electric Co.,	6 94

B. & M. Railroad,	5 00
Monsanto Chemical Co.,	15 75
Johnson, Barker Co.,	6 58
R. W. Sparling,	22 89
New England Water Works Ass'n.,	6 00
Streeter's Machine Shop,	28 62
H. W. Taylor,	30 86
New York and N. J. Lubricant Co.,	1 52
The Chemical Corp.,	44 65
New Hampshire Water Works Ass'n.,	5 00
Joseph Pollard Co.,	4 90
Snap On Tool Corp.,	14 78
Metcalf & Eddy, blueprints of extensions,	156 34
W. G. Smith,	39 62
Barrows Coal Co.,	75 57
Charles Hoffman,	602 21
	$1,411 54

Repairs to Mains and Distribution System
January 31, 1943

H. W. Taylor,	$22 37
Charles Hoffman,	13 95
Brattleboro Water Dept.,	21 82
G. E. Robertson Co.,	30 53
Streeter's Machine Shop,	20 75
John Redding,	1 50
	$110 92

Miscellaneous Expense to Jan. 31, 1943

Twin State Gas and Electric Co.,	$104 36
Stamped envelopes,	25 00
W. Earle Jones, taxes,	91 08
H. W. Taylor,	3 44
Supplies,	12 04
Johnson Barker Co.,	6 71
Zion's Hill Press,	7 35
Town of Hinsdale,	1,500 00
New England Telephone Co.,	62 36

D. P. Welch,	15 50
Herman Hudson,	6 55
Colton Insurance Agency,	114 48
Temple Insurance Co.,	80 00
Crosby Steam Gage Co.,	9 17
Charles W. Harris, salary,	2,060 00
	$4,098 04

Job Work to Jan. 31, 1943

Brattleboro Water Dept.,	$14 90
Eugene Redding,	4 50
John Redding,	4 50
Charles Hoffman,	45
H. W. Taylor,	25
	$24 60

Labor and Repairs on Sewer
January 31, 1943

John Redding,	$72 25
Charles Hoffman,	57 85
Eugene Redding,	83 40
Everett Prescott,	107 37
	$320 87

January 31, 1943

Grand total expenditures,	$5,965 97

WILLIAM S. KIMBALL,
HOWARD I. STREETER,
ROBERT A. WEEKS,
Water Commissioners.

HINSDALE FIRE DEPARTMENT

The Board of Engineers Submit the Following Report

There have been two general alarms and 33 stills during the year.

Nov. 21 Lute White's
Nov. 22 Hinsdale Paper Mfg. Co.

We recommend the purchase of 250 ft, of 2½ inch hose.

Respectfully submitted,
CLARENCE D. FAY,
Chief.

H. J. DELPHY, 1st Ass't. Engineer,
R. S. HOWE, 2nd Ass't. Engineer,
F. J. YOUNG, 3rd Ass't. Engineer,
F. W. WALKER, 4th Ass't. Engineer.

Fire Dept. Treasurer's Report

Yearly salaries,	$485 00	
Extra time,	184 50	
Received from town treasurer,		$669 50

Respectfully submitted,
R. L. HOWE,
Treasurer.

Audited Feb. 16, 1943.

R. B. WHITE,
J. G. SNOW,
Town Auditors.

TAX COLLECTOR'S REPORT

Levy of 1942

Taxes comitted to collector,		$82,601 08	
Property taxes,	$80,457 08		
Poll taxes,	2,114 00		
Nat. bank stock tax,	30 00		
Added taxes:			
Property taxes,		$72 00	
Poll taxes,		18 00	
Interest collected,		11 62	
			$82,702 70
Total remittances to treasurer,		$78,170 69	
Discount allowed,		1,674 14	
Abatements,		118 00	
Uncollected taxes per collector's list,		2,730 12	
Cash on hand,		9 15	
			$82,702 70

Levy of 1941

Taxes committed to collector,	$4,717 75	
Interest collected,	228 50	
		$4,946 25
Total remittances to treasurer,	$4,739 45	
Abatements,	166 80	
Uncollected taxes per collector's list,	40 00	
		$4,946 25

Levies of 1937, 1938, 1939 and 1940

Taxes committed to collector,	$222 30	
Interest collected,	21 53	
		$243 83
Total remittances to treasurer,	$113 53	

Abatements,	110 30	
Uncollected taxes per collector's list,	20 00	
		$243 83

I hereby certify that the above list showing the names and amounts due from each delinquent taxpayer, as of January 31st, 1943, on account of the tax levies of 1942, 1941, 1940, 1939, 1938, and 1937, is correct to the best of my knowledge and belief.

GEORGE H. JONES,
Tax Collector.

Audited: February 13th, 1943.

R. B. WHITE,
J. G. SNOW,
Town Auditors.

1937 Levy

By taxes uncollected,	$8 00	
By interest,	1 94	
		$9 94
By taxes abated,	$4 00	
Deposited,	5 94	
		$9 94

1938 Levy

By taxes uncollected,	$40 00	
By interest collected,	3 76	
		$43 76
By taxes abated,	$22 00	
By taxes uncollected,	8 00	
Deposited,	13 76	
		$43 76

1938 Taxes Uncollected

Fowler, Marjorie,	$2 00	
Reddin, Mary,	2 00	
Saikoski, Jadwiga,	2 00	
Stewart, Florence,	2 00	
		$8 00

1939 Levy

By taxes uncollected,	$58 00	
Interest collected,	6 67	
		$64 67
By taxes abated,	$30 00	
By uncollected taxes,	4 00	
Deposited,	30 67	
		$64 67

1939 Taxes Uncollected

Reddin, Mary,	$2 00	
Rounds, Marjorie,	2 00	
		$4 00

1940 Levy

By taxes uncollected,	$116 30	
Interest collected,	9 16	
		$125 46
By taxes abated,	$54 30	
By taxes uncollected,	8 00	
Deposited,	63 16	
		$125 46
Reddin, Mary,	$2 00	
Stetson, Helen,	2 00	
Stewart, Florence,	2 00	
Nogel, Lillian,	2 00	
		$8 00

1941 Levy

By taxes uncollected,	$322 00	
By interest collected,	9 53	
		$331 53
By taxes abated,	$164 00	
By taxes uncollected,	40 00	
Deposited,	127 53	
		$331 53

1941 Taxes Uncollected

Bomba, Mina,	$2 00	
Class, Fred,	2 00	
Delong, Lyle,	2 00	
Dompier, Sherman, Mrs.,	2 00	
Kerylow, William,	2 00	
Kerylow, Catherine,	2 00	
McAuliffe, John,	2 00	
Nogel, Lillian,	2 00	
Packard, Stephen,	2 00	
Packard, Mrs.,	2 00	
Plummer, Mary,	2 00	
Reddin, Mary,	2 00	
Saikoski, Stella,	2 00	
Smart, Harry,	2 00	
Smart, Louis,	2 00	
Stetson, Helen,	2 00	
Stewart, Florence,	2 00	
Wilson, Esther,	2 00	
Zawkauskas, Benedict,	2 00	
Zawkauskas, Wanda,	2 00	
		$40 00

TOWN CLERK'S REPORT

Motor Vehicle Permits Issued

For 1941-42, 6 permits,	$3 00	
For 1942-43, 532 permits,	1,772 10	
For 1943-44, 10 permits,	39 36	
	$1,814 46	
Paid town treasurer,		$1,814 46

Total permits issued, 548.

Audited February 16th, 1943.

R. B. WHITE,
J. G. SNOW,
Town Auditors.

DOG LICENSES FOR THE YEAR 1942

Frank J. Amarosa,	$2 00
Frank J. Amarosa,	2 00
Florence Barrett,	2 00
Antoni Bednarski,	2 00
Harry E. Bell,	2 00
Harry E. Bell,	2 00
Harriette Bergeron,	2 00
Aubrey Bevis,	2 00
Aubrey Bevis,	5 00
John Bieniek,	2 00
Milton Bigsby,	2 00
Jennie Bishop,	2 00
Lillian Blair,	2 00
Peter Bolden,	2 00
Mina Bomba,	2 00
Mina Bomba,	2 00
Julia Bombay,	2 00
Shphie Bombay,	2 00
John Bordner,	2 00

Guy X. Bouchie, Jr.,	2 00
Charles J. Boyle,	5 00
Harold Burbeck,	2 00
Mrs. Delia Burdo,	2 00
William Bushey,	2 00
Annie Butler,	2 00
Arthur Butler,	5 00
Arthur Butler,	2 00
Ernest Butler,	2 00
Ethel Butler,	2 00
Florence Butler,	5 00
Edward Carpenter,	5 00
Paul A. Carpenter,	2 00
Paul V. Chamberlin,	2 00
John Cherwa,	2 00
Mrs. Walter E. Clough,	2 00
Eva S. Clow,	5 00
Margaret C. Coll,	2 00
Lewis Collis,	2 00
Samuel F. Colson,	2 00
Elmer Coons,	2 00
Mrs. Victor Cote,	2 00
Beverley Cotey,	2 00
Philip Cotey,	2 00
Walter M. Crawford,	2 00
Robert Cunningham,	5 00
Ernest Daniels,	5 00
Gertrude Daniels,	5 00
Walter Dascomb,	5 00
Frank L. Dexter,	2 00
Gladys Dexter,	2 00
E. Monroe Dodge,	2 00
E. Monroe Dodge,	2 00
Raymond E. Dodge,	2 00
Octave Donzey,	2 00
Miles W. Doolittle,	2 00
Joseph Doucette,	2 00
Nellie Doucette,	2 00
James T. Duffy,	2 00

John Enright,	2 00
Nelson Eubar,	2 00
Charles Fabisak,	2 00
Everett Field,	2 00
Elmer W. Fuller,	2 00
Raymond Gamash,	2 00
Walter Gamash,	2 00
Christopher Ganon,	5 00
Harold S. Garfield,	2 00
Jeanne E. Garfield,	2 00
Elizabeth K. Golden,	2 00
Francis Golden,	2 00
Lorraine Gove,	2 00
Donald Graham, Jr.,	2 00
Robert E. Griffin,	2 00
Katherine Hammond,	2 00
Arthur Hastings,	2 00
Glen Higgins,	12 00
Jubal E. Higgins,	2 00
Raymond C. Hildreth, Jr.,	2 00
Charles Howe,	2 00
Clarence Howe,	2 00
Clarence Howe, Jr.,	5 00
Leslie Howe,	2 00
Catherine Huryn,	2 00
Frank S. Jacobs,	5 00
Lavernice Jacobs,	5 00
Beatrice Jaquith,	2 00
Mrs. Joseph Jasienowski,	2 00
Richard Johnson,	2 00
Russell Knapp,	2 00
John Kosnoski,	2 00
Teddy Kozyra,	2 00
Teddy Kozyra,	2 00
Albert Krumenaker,	2 00
Mrs. Daniel LaChance,	2 00
Fred Laffond,	2 00
Hazel Lamb,	2 00
Edward Lerandeau,	2 00

Ed. Maddocks,	2 00
M. J. Madigan,	2 00
M. J. Madigan,	2 00
M. J. Madigan,	2 00
Wilfred Major,	2 00
Robert Marshall,	5 00
Abbie Martell,	5 00
Chas. Ed. Maynard,	2 00
Beatrice Mead,	2 00
Frank Mecheski,	2 00
John Mleczko,	2 00
Herman Monmaney,	2 00
Fred A. Moore,	2 00
Cecil H. Morse,	2 00
Frank P. Mosher,	2 00
James N. McCormick,	2 00
Owen N. McCormick,	2 00
Mrs. C. A. McDonald,	2 00
Howard S. McDonald,	2 00
Winston and Bradford Nees,	2 00
Stella D. Newell,	5 00
Stanley Nowicki,	5 00
Lucinda O'Connor,	2 00
Clarence B. O'Neal,	2 00
Florence O'Connor,	2 00
Clayton Owen,	2 00
David Owen,	2 00
Mary Paduchak,	2 00
Charles Pardee,	2 00
Thomas Pascoe,	2 00
Edward Patuszewski,	2 00
Joseph A. Pelech,	2 00
John A. Pelis,	2 00
John A. Pelis,	2 00
Annie Perham,	2 00
Donald Perham,	2 00
Holland G. Perham,	2 00
Holland G. Perham,	2 00
Leon Piette,	2 00

George H. Pike,	2 00
Fabiola Poirier,	2 00
Alice Provost,	2 00
Mrs. Lilla Rash,	2 00
Mary J. Reddin,	2 00
George Reinholz,	2 00
Mike Ritzenski,	2 00
Elizabeth V. Roberts,	2 00
Arthur Rouillard,	2 00
Mary Royce,	2 00
Martin Schlattner,	2 00
Gretchen Schorling,	2 00
Harley F. Sheldon,	2 00
Harry Smart,	5 00
Dora E. Smith,	2 00
Ralph Smith,	2 00
W. G. Smith,	2 00
Mrs. W. H. Snow,	2 00
Floyd G. Sprague,	2 00
Walter St. John,	2 00
C. V. Stanclift,	2 00
Cleveland H. Stanclift,	5 00
Cleveland H. Stanclift,	5 00
Edwin Stanclift,	2 00
Clifford D. Stearns,	2 00
Clifford D. Stearns,	5 00
Louis N. Stearns,	2 00
George Stephens, Jr.,	2 00
Charles Sumners, Jr.,	2 00
Maud, Taylor,	12 00
Leon C. Thomas,	2 00
Abel Tuovinen,	2 00
George Varney,	2 00
Phylis Varno,	2 00
Frank W. Walker,	2 00
Miriam Walker,	2 00
Dorothy E. Wallace,	2 00
Peter Wasyluk,	2 00
Chester Waterman,	2 00

Maurice Waterman,	5 00
Leonard Waters,	2 00
Paul Waters,	2 00
John H. Watkins,	2 00
Ellwood J. Weed,	2 00
D. P. Welch,	2 00
Ralph Wilder,	2 00
Earle L. Williams,	2 00
Hazel Whitney,	2 00
Mary Zaiko,	2 00
Marjorie Zavorotny,	2 00

DOGS LICENSED FOR YEAR 1942

161 males @ $2.00,		$322 00
23 females @ $5.00,		115 00
2 kennels @ $12.00,		24 00
1 male, license for 1941,		2 00
		$463 00
Less fees,		37 40
		$425 60
Paid town treasurer,	$425 20	
Due town of Hinsdale,	40	
	$425 60	

Audited, February 16th, 1943.

R. B. WHITE,
J. G. SNOW,
Town Auditors.

REPORT OF THE MUNICIPAL COURT

Year Ending Jan. 31, 1943

Total number of criminal cases heard,		30
Motor vehicle violations,		8
Case No. 343, filed,	1	
Case No. 352, costs to be paid,	1	
Case No. 333, costs paid,	1	
Cases No. 334, 336, 344, 345, 351, fine and costs paid,	5	
Drunks,		11
Cases No. 361, 342, costs paid,	2	
Cases No. 331, 335, 337, 338, 346,	6	
Case No. 347, fine and costs paid,		
Cases No. 339, 340, 341, committed to Westmoreland,	3	
Gambling,		7
Cases No. 353, 354, 355, 356, 357, 358, 359, fine and costs paid,	7	
Keeping a place for gambling,		1
Case No. 360, fine and costs paid,	1	
Petty larceny,		2
Cases No. 348, 349, fine and costs paid,	2	
Non support,		1
Case No. 350, agreement made,	1	
Total,		30
Civil cases, writs:		
Cases No. 332, 362, 363, 364, 365,		5

Paid to Motor Vehicle Department:

Case No. 334,	$5 00
336,	50 00
344,	43 52
345,	20 00
351,	10 00

Paid treasurer, Town of Hinsdale:		
Case No. 331,	5 00	
335,	10 00	
337,	5 00	
338,	5 00	
346,	5 00	
347,	5 00	
290,	5 00	
348,	25 00	
349,	15 00	
344,	5 00	
345,	5 00	
353,	10 00	
354,	10 00	
355,	10 00	
356,	10 00	
357,	10 00	
358,	10 00	
360,	25 00	
Gambling money forfeited,	3 05	
Paid treasurer, Town of Hinsdale,		
Due from year ending Jan. 31, 1942,	13 50	
Total,		$320 07

Respectfully submitted,
JESSE W. FIELD,
Justice,
HAROLD R. WEEKS,
Associate Justice.

Several juveniles were given hearings for minor offenses. The damages were paid and agreement made without taking the cases into court. Eight cases had to be tried before the Juvenile Court.

JESSE W. FIELD,
Justice.

Audited Feb. 17th, 1943.

R. B. WHITE,
J. G. SNOW,
Town Auditors.

AMERICAN RED CROSS
Nursing Report for 1942
For Year Ending January 31st, 1943

I hereby submit the annual report:

Visits made:

Prenatal,	39
Deliveries,	9
Postpartum,	149
Newborn,	84
Non-communicable,	481
Communicable,	109
Tuberculosis,	19

Health supervision:

Infant (under one year),	65
School,	210
Total,	1,092

Classification:

Cases:		Visits:
Full pay,	91	534
Insurance,	39	155
Free,	189	403

The annual physical examination of school children was started soon after the opening of school in the Fall. This year the most outstanding defect among all the students was that of defective teeth. A school dental clinic was conducted with Dr. J. H. Grimes of Hillsboro, N .H., as dentist.

An effort is made to visit the schools daily as it has been found that it is much easier to control diseases or illnesses that might occur in the schools by checking the attendance every day. These daily visits to the schools include classroom and individual inspection of the students, treatment of minor injuries and health supervision.

Last spring there was an epidemic of german measles; 165 cases were reported, also a few scattered cases of chicken pox; mumps; and whooping cough.

Clinics for correction of defects:

Tonsil and adenoid clinic, Dr. Eades and Dr. Ford, Elliot Community hospital,	9
Orthopedic clinic, Dr. MacAusland, Elliot Community hospital,	1
Dental clinic, Dr. Grimes,	144
Tuberculosis clinic, Dr. Kerr,	8
Total number of students treated in school,	513
Total number of parent consultations, home visits,	319

Last March the Red Cross Home Nursing Course was conducted. Eleven adult women received their certificates from the American Red Cross.

This fall it was not felt necessary to have milk distributed at the Bridge St. School due to the fact the children were getting a sufficient amount at home and the milk dealers felt they could not give their time for this extra work.

The Nursing Service was visited by Miss Ethel Holmes, State Nursing Consultant, American Red Cross, April 27; December 8-9 and by Miss H. Bonheyho; Area Supervisor from the Metropolitan Insurance Co., May 13th and 14th, 1942.

At this time I wish to thank the members of the Local Red Cross Committee, the physicians and the community as a whole for the cooperation and assistance given in promoting the work of the Red Cross Nursing Service.

Respectfully submitted,
FRANCES M. SIKOSKI, R. N.

February 8th, 1943.

FINANCIAL REPORT OF RED CROSS

RECEIPTS

Cash on hand Feb. 1, 1942,	$267 63
Town of Hinsdale,	1,500 00
F. M. Sikoski, R. N.,	374 98
Donations,	36 50
Miscellaneous,	41 55
	$2,220 66

EXPENDITURES

F. M. Sikoski, R. N., salary,	$1,500 00
Dorothy Brandl, substitute,	53 57
Auto expense,	174 58
Rent,	168 00
Telephone,	26 52
Supplies,	59 53
Miscellaneous,	19 66
Cash on hand Jan. 31, 1943,	218 80
	$2,220 66

HINSDALE WAR RELIEF FUND

Total amount on hand Feb. 1, 1942,	$556 18
Interest to Oct. 1, 1942,	5 57
	$561 75

FRANK W. JEFFORDS,
Treasurer.

LIBRARY REPORT

Hours open per week,	22
Total circulation,	27,136
Adult fiction,	16,485
Adult non-fiction,	1,958

Juvenile fiction,	3,156
Juvenile non-fiction,	2,599
Magazines,	2,938
Average daily,	89
Percent of fiction,	72
Volumes purchased,	484

The circulation of books has decreased this year. People are reading less, but more people are reading and many strangers have registered. They enjoy the older books, as many come from places where there are no libraries.

With so many young men in the service there are very few who use the reading room at night, as it was these young men who were around the tables, we miss them very much and hope for their return.

Cards were sent to all men in service until the Red Cross decided to do this work. Many letters were received from the boys and enjoyed and passed to others to read. However, it would have been too expensive and have taken more time than we could give to it as more boys left, so we were very glad to have the Red Cross continue this worthwhile project.

One of the best and latest encyclopedias was purchased this year, The Encyclopedia Americana.

The librarian attended the New Hampshire State Library meeting at Concord in May, all other meetings being postponed due to traveling conditions.

It becomes increasingly difficult to obtain the new books as soon as they are published but we shall endeavor to give the best service possible under changing conditions. Privileges are granted to all those finding it difficult to get to the library because of gasoline rationing and others will be allowed if the need arises.

ERNEST ADAMS,
DORRIS M. GARFIELD,
IDA M. WATSON,
Members of Library Committee.
LUELLA M. C. STREETER,
Librarian.

REPORT OF THE TREASURER OF THE LIBRARY COMMITTEE FOR 1942-1943

	Keene Bank	Petty Cash	Amidon Trust Fund	Stearns-Bowker Jones Fund	Town Appro-priation	Interest	Defense Bond
Amount on hand Feb. 1, 1942,	$105 19	$17 12	$251 78	$30 79	$118 99	$13 83	None
Received during the year 1942,		175 98			1,500 00	1 25	100 00
Totals,	$105 19	$193 10	$251 78	$30 79	$1,618 99	$15 08	$100 00
Expenditures during year,	100 00	167 10	210 23		1,517 29		
Balance on hand Feb. 1, 1943,	$5 19	$26 00	$41 55	$30 79	$101 70	$15 08	$100 00

ERNEST E. ADAMS,
Treasurer.

Audited Feb. 16, 1943,

R. B. WHITE,
Town Auditor.

REPORT OF THE TREASURER OF THE LIBRARY COMMITTEE
1942-1943

Expenditures during the year are itemized as follows:

	Town Appr.	Amidon Fund	Stearns-Bowker Jones Fund	Interest
Librarian's salary,	$884 00			
News Shop,	348 10	$16 18		
National Bindery Co.,	56 12			
The H. R. Huntting Co.,	173 07			
Americana Co.,		109 50		
Colton Ins. Agency,	56 00			
Moore Cotrell Sub, Agcy.,		47 55		
	$1,517 29	$173 23		

ERNEST E. ADAMS,
Treasurer.

REPORT OF HINSDALE PLAYGROUND COMMITTEE

We have a new playground undertaking. The land was recently purchased by the town from the Hinsdale Playground Holding Association. The space is large and ample. The surface is comparatively level, newly seeded and located not far from the center of the town.

At present a well laid out baseball field, practice diamond, soft ball field, archery range and shuffle board court are provided for the older children and adults. A basketball court, volley ball, croquet, four horseshoe courts

and goal-hi are maintained and equipped for grade and high school age children. For the younger children swings, teeters, slides, horizontal bars, trapeze rings and climbing ladders are used.

Sand boxes, sand tables and table tennis are sheltered by the open sheds. This same building is used for shelter in case of storms. The recreation room is equipped with counters, show cases, coolers, large electric refrigerators, popcorn machine, gas stove, etc., so that tonic, lunches, popcorn and other refreshments may be sold to supplement the playground income. It provides for small informal parties, games, reading and rest periods for the smaller children.

During the past year a large double outdoor fireplace has been built large enough for clambakes, group gatherings or it may be used separately for family gatherings. All the outdoor equipment was painted and the drinking fountain was relocated. A location was provided for the observation post seemingly making an ideal spot to combine recreation and duty.

Although the profits from Labor Day may not have been as large as in past years, much permanent equipment was built such as substantial booths, stands and racks for prizes which may be used from year to year. The Preparedness Parade and Field Day held in conjunction with Labor Day were well patronized considering the gasoline shortage.

During the early summer Mr. Ralph Hammond was employed as caretaker. The committee was sorry to find that he was unable to continue his duties and they found it necessary to combine the position of caretaker and supervisor. They were fortunate in obtaining the services of Mr. Carl Richmond, Music Supervisor of the Hinsdale Schools. Having had considerable playground experience he formulated and carried out very successful plans for the summer. The average attendance was 38 daily during the supervised period with uncounted others using the playground during the evening.

The playground was used by the schools for May Day, the grade school picnic, other school classes and many adult groups for gatherings, clambakes, family reunions and just good fellowship. It is expected that a commando course will be laid out in the spring to be used in connection with the physical education course.

Good play teaches children leadership, cooperation, enthusiasm, pep, courage and the will to do right. Fair play stimulates respect for the rights of others, helps teach children how to win and how to lose gracefully, develops a balanced judgment, sympathy for the weak and distressed, patience, tolerance and a sense of humor. These essentials to good character and honest living are available in well planned recreational programs and will help reduce and prevent juvenile crime in our community and make our children into useful citizens.

We wish to thank all friends and organizations particularly the Men's Club of the Catholic Church who have helped in many ways during the year.

Respectfully submitted,
HAROLD C. HOLLAND,
HOWARD I. STREETER,
FRANK J. YOUNG,
ORSON G. SMITH,
DANIEL P. WELCH,
LUCIAN A. LERANDEAU,
ROLAND H. O'NEAL,
Playground Committee.

STATEMENT OF THE FINANCIAL CONDITION AND OPERATIONS OF HINSDALE PLAYGROUND ASSOCIATION

HAROLD C. HOLLAND, President
HOWARD I. STREETER, Treasurer
RAYMOND C. HILDRETH, Secretary
CLARENCE B. O'NEAL, Director
FRANK J. YOUNG, Director
HAROLD S. GARFIELD, Director
DANIEL P. WELCH, Director

Trustees
ARTHUR LALIBERTE, Chairman
ROBERT A. WEEKS
PRENTISS W. TAYLOR

March 10, 1942 to February 17, 1943

RECEIPTS

Cash on hand March 10, 1942,		$279 49
Received from town,		1,875 00
Old Home Day sales,	$490 33	
Old Home Day cost,	348 47	
Old Home Day profit,		141 86
Other sales, July 4th, etc.,	$137 03	
Cost, mdse., children's parties, etc.,	109 00	
Profit,		28 03
		$2,324 38

DISBURSEMENTS

Paid note,	$1,400 00
Redeemed two certificates,	30 00
Paid for fireplace,	124 48
Paid for general mainteance,	182 83
Cash on hand Februray 17, 1943,	587 07
	$2,324 38

CERTIFICATE RECORD

Outstanding certificates, Feb. 17, 1943,	$720 00
Cash on hand, Feb. 17, 1943,	587 07
Deficit,	$132 93

HOWARD I. STREETER,
Treasurer.

ANNUAL REPORT

OF THE

SCHOOL BOARD

OF

Hinsdale School District

FOR

FISCAL YEAR

JULY 1, 1941—JUNE 30, 1942

In Memoriam

With deep sorrow, the School Board of the Hinsdale School District records the death on December 17, 1942 of Mrs. Dora E. Smith of North Hinsdale. Mrs. Smith had served as a School Board member for a period of nearly ten years, having been elected to serve as a Board member in March, 1933. She was a most conscientious and earnest worker, always interested in the progress of the children and the welfare of the schools of the district.

THE STATE OF NEW HAMPSHIRE
SCHOOL WARRANT

To the inhabitants of the School District in the town of Hinsdale qualified to vote in district affairs:

You are hereby notified to meet at the Town Hall in said district on the ninth day of March 1943, at 2 o'clock in the afternoon to act upon the following subjects:

1. To choose a Moderator for the ensuing year.

2. To choose a Clerk for the ensuing year.

3. To choose a member of the School Board for the ensuing three years.

4. To choose a Treasurer for the ensuing year.

5. To hear reports of Agents, Auditors, Committees, or Officers chosen, and pass any vote relating thereto.

6. To choose Agents, Auditors, Committees in relation to any subject embraced in this warrant.

7. To see if the District will vote to make any alterations in the report of the School Board recommending the amount of money required for the support of schools and payment of statutory obligations.

8. To see if the District will vote to raise and appropriate the sum not to exceed six hundred fifty dollars ($650) for the purpose of installing a coal stoker at the High School building.

Given under our hands at said Hinsdale, this ninth day of February, 1943.

PAUL V. CHAMBERLIN,
HAROLD R. WEEKS,
MARGARET G. STREETER,
School Board.

A true copy of warrant—Attest:

PAUL V. CHAMBERLIN,
HAROLD R. WEEKS,
MARGARET G. STREETER,
School Board.

HINSDALE SCHOOL DISTRICT
Budget for 1943-1944

School board's statement of amounts required to support public schools and meet other statutry obligations of the district for the fiscal year beginning July 1, 1943.

DETAILED STATEMENT OF EXPENDITURES

Support of schools:	High	Elementary	Total
Teachers' salaries,	$8,100 00	$12,400 00	$20,500 00
Text books,	300 00	400 00	700 00
Scholars' supplies,	550 00	650 00	1,200 00
Flags and appurtenances,	5 00	10 00	15 00
Other expenses of instruction,	50 00	25 00	75 00
Janitor service,	750 00	675 00	1,425 00
Fuel,	750 00	650 00	1,400 00
Water, light and janitors' supplies,	410 00	410 00	820 00
Minor repairs and expenses,	500 00	500 00	1,000 00
Health supervision,	75 00	125 00	200 00
Transportation of pupils,	1,000 00	1,500 00	2,500 00
Other special activities,	50 00	75 00	125 00
	$12,540 00	$17,420 00	$29,960 00

Other statutory requirements:

Salaries of district officers (fixed by district),	$420 00	
Truant officer and school census (fixed by district),	40 00	
Superintendent's excess salary (fixed by supervisory union),	660 00	
Per capita tax (reported by state treasurer),	720 00	
Insurance,	200 00	
		2,040 00

Special appropriations:

New equipment,	$500 00	
Expenses of administration,	500 00	
		1,000 00
Total amount required to meet school board's budget,		$33,000 00

Estimated income of district:

Smith-Hughes fund,	$465 00	
High school tuition,	100 00	
		565 00
Total assessment required to cover school board's budget,		$32,435 00

PAUL V. CHAMBERLIN,
HAROLD R. WEEKS,
MARGARET G. STREETER,
School Board.

OFFICERS AND TEACHERS OF HINSDALE SCHOOL DISTRICT

Clarence D. Fay, Moderator
Mrs. Hazel Nees, Clerk
Jesse W. Field, Treasurer
Marion P. Welch, James G. Snow, Auditors

School Board

MRS. DORA E. SMITH (deceased)	
MRS. ROGER STREETER,	Term expires 1943
PAUL V. CHAMBERLIN, Chairman,	Term expires 1944
HAROLD R. WEEKS,	Term expires 1945

Superintendent of Schools
CHARLES W. WALKER

Teachers

High School:

Chester C. Lees, headmaster, Harvard University, 1926
Brown University, 1937
(Mathematics)

Lucian A. Lerandeau, sub-master, Keene Normal, 1928
(Mechanic Arts and Manual Training)

Carl D. Richmond, University of Conn., 1940
(Music)

Katherine Green, Smith College, 1940
(English and French)

Isabel Belluscio (Mrs.), Brown University, 1928
(Science and Mathematics)

Lucille Smith, Plymouth Teachers College, 1939
(Commerce)

Beryl Marcotte, N. H. University, 1942
(Sept. 8, 1942, Feb. 12, 1943)
Filomenia Pitraszkiewicz Keene Teachers College, 1942
(from March 1, 1943)
(Home Economics and English)

Doris Beaudreault, Westfield Teachers College, 1937
Massachuetts State College, 1938
(Social Science)

Gladys Lees (Mrs.), (Grade 6), Hyannis Normal, 1925

Bridge Street School:

Maud D. Sargent (Mrs.), (Grade 1), Keene Normal, 1927
Margaret Coll, (Grade 2), Keene Normal Summer School, 1921, 22, 23, 25, 27, 39
Mabel T. Temple, Principal, (Grade 3), Fitchburg Normal, 1904
Rosetta B. Lowe (Mrs.), (Grade 4), Keene Normal, 1927
Margaret B. Saari (Mrs.), (Grade 5), Johnson Normal, 1934

Plains School:

Ismay Campbell (Mrs.), Keene Normal, 1916

FINANCIAL REPORT OF THE HINSDALE SCHOOL DISTRICT

For Fiscal Year July 1, 1941—June 30, 1942

REVENUE

State and Federal Aid

(a)	Smith-Hughes fund,		$514 08

Income From Local Taxation

(a)	For support of elementary schools,	$15,813 00	
(b)	For support of high school,	11,062 00	
(c)	For salaries of district officers, census, and superintendent's excess salary,	1,060 00	
(d)	For payment of per capita tax,	712 00	
(e)	Other obligations imposed by law or established by district,	1,700 00	
(f)	Special appropriations,	1,600 00	
(g)	Advance from 1942-43 appropriation,	900 00	
Total,			$32,847 00

From Sources Other Than Taxation

(a)	High school tuitions,	$192 64	
(b)	Other receipts,	33 90	
Total,			226 54
Total receipts from all sources,			$33,587 62
Cash on hand, July 1, 1941,			10 68
Grand total,			$33,598 30

EXPENSES AND OUTLAY

Salaries of District Officers

Harold R. Weeks,	$100 00
Paul V. Chamberlin,	100 00

Dora E. Smith,	100 00	
Jesse W. Field,	100 00	
Clarence D. Fay,	5 00	
Hazel Nees,	5 00	
James Snow,	5 00	
Marion Welch,	5 00	
		$420 00

Superintendent's Excess Salary

Mrs. Tyler Conant, treasurer,		600 00

Truant Officer and Census

Frank Walker,	40 00	
Bernard O'Connor,	20 00	
		$60 00

Expenses of Administration

Mrs. Tyler Conant, treasurer,	240 00	
Vinton School Form Company,	4 26	
N. E. Telephone & Telegraph Co.,	56 86	
Chase's Book Store,	2 80	
Hinsdale Water Works,	3 38	
Chester C. Lees,	45 50	
Harold R. Weeks,	20 00	
Christine Starkey,	6 00	
Philip Delano,	6 00	
Doris Carpenter,	3 00	
Charles W. Walker,	21 40	
News Shop,	4 87	
Foursquare Printing Company,	8 00	
University Publishing Company,	2 00	
The School Executive,	3 00	
Edson C. Eastman Company,	5 60	
A. H. Rice and Company,	4 00	
Colton Insurance Agency,	12 50	
People's Bus Line,	5 00	
J. W. Field,	24 99	
J. L. Hammett Company,	7 86	

Zion's Hill Press,	19 75	
South Dakota Press,	1 98	
Paul Chamberlin, treasurer,	4 35	
Lucian A. Lerandeau,	4 60	
		517 70

Teachers' Salaries

Chester C. Lees,	2,100 00	
Lucian A. Lerandeau,	1,600 00	
Joseph Jones,	1,400 00	
Morris W. Smith,	1,300 00	
Bessie Spanos,	1,200 00	
Rosalie Beaubien,	1,000 00	
Esther Carnegie,	1,392 44	
Doris Beaudreault,	1,044 33	
Shirley Mayhew,	986 50	
Isabel Briziski,	993 26	
Anna Moran,	946 02	
Mabel E. Temple,	1,100 00	
Margaret Coll,	1,000 00	
Maud Sargeant,	581 98	
Eileen Laurie,	818 22	
Rosetta B. Lowe,	576 84	
Mary Coll,	2 00	
Marion Powers,	46 00	
Gladys Lees,	332 00	
Ismay Campbell,	312 00	
Lorena Aronson,	54 00	
Hazel Rubeor,	149 98	
		18,935 57

Text Books

Allyn and Bacon,	47 97	
Ginn and Company,	97 03	
Houghton Mifflin Company,	132 07	
D. C. Heath and Company,	11 10	
Scott, Foresman and Company,	50 08	
The Macmillan Company,	116 42	
Jordan Marsh Company,	1 85	

Stern Bros.,	5	00	
Hickey's Music Store,	58	72	
National Education Association,		28	
College Entrance Book Company,	2	00	
American Education Press, Inc.,	1	50	
Arlo Publishing Company,	8	97	
Stanford University Press,	2	73	
Iroquois Publishing Company,	28	31	
Noble and Noble,	12	93	
University of Chicago Press,	1	23	
Boston Music Company,	14	14	
McGraw-Hill Company,	2	03	
G. P. Putnam's Sons,	2	48	
Gimbel Bros.,	6	59	
Silver Burdett Company,	4	72	
American Book Company,	6	21	
South-Western Publishing Company,	14	56	
Charles Scribner's Sons,	1	53	
Carl Fischer,	10	19	
D. Appleton-Century Company,	9	18	
J. B. Lippincott Company,	11	31	
Laidlaw Bros.,	12	37	
Brodhead-Garrett Company,	2	50	
D. Van Nostrand Co., Inc.,	1	23	
World Book Company,	3	60	
			680 83

Scholars' Supplies

Edward E. Babb & Company, Inc.,	361	52
C. A. Gregory Company,	18	41
Phillips Paper Company,	92	82
Cooperative Test Service,	10	64
H. W. Taylor,	39	02
Robert LaChance,	112	92
C. A. Holland and Son,	127	62
Carl Larson,	22	22
Allyn and Bacon,	33	12
Gregg Publishing Company,	5	64
Gledhill Brothers, Inc.,	15	47

J. L. Hammett Company,	37	45	
Bruce Publishing Company,	2	50	
American Education Press, Inc.,	5	60	
Scott, Foresman and Company,	8	60	
Roy D. Taylor,	22	94	
John C. Winston Company,	15	19	
South-Western Publishing Company,	11	31	
Educational Guild of N. E.,	2	60	
Mademoiselle,	2	50	
Brodhead-Garrett Company,	111	50	
Johnson's Book Store,	1	85	
Saga Press,	6	31	
The Clearing House,	3	00	
The Macmillan Company,	40	54	
Webster Publishing Company,	5	12	
Jesse W. Field,	3	55	
Chase's Book Store,		90	
Boston Music Company,	9	88	
Laidlaw Bros.,	25	98	
World Book Company,	14	24	
Stanley Tools,	4	40	
Benj. H. Sanborn Company,	2	27	
Public School Publishing Company,	5	14	
Champion Publishing Company,	3	17	
Harvey & Howe, Inc.,	2	00	
Ray S. Webster,	19	98	
A. E. Fish and Company,	2	50	
American Home,	2	00	
Spencer Hardware Company,	55	83	
J. H. Faught & Son,	14	00	
J. A. Tepper Company,	23	52	
Eastern Textile Company,	2	39	
Crystal Spring Ice Company,	2	67	
			1,310 83

Flags and Appurtenances

News Shop,	9	00	
Eastern Textile Company,	5	63	
			14 63

Other Expenses of Instruction

J. L. Hammett Company,	61 42	
Shaw-Walker,	2 00	
S. Y. Gillan Company,	10 25	
Edward E. Babb & Company, Inc.,	7 60	
B. Altman and Company,	54 26	
University of Nebraska,	14 10	
A. H. Rice and Company,	9 93	
Houghton Mifflin Company,	2 04	
D. C. Heath and Company,	2 08	
Educational Supply Company,	16 43	
Harter Publishing Company,	4 76	
Noble and Noble,	2 03	
Scott, Foresman and Company,	2 06	
Public School Publishing Company,	4 72	
Bureau of Publications,	1 95	
The Macmillan Company,	4 10	
World Book Company,	3 31	
Zion's Hill Press,	47 00	
		250 04

Janitors' Salaries

Fred Latham,	1,060 00	
Stephen Packard,	136 15	
Ivan Shine,	46 07	
Iris Hudson,	27 50	
Mrs. A. Aronson,	3 75	
Rosetta B. Lowe,	12 75	
		1,286 22

Fuel

Louis I. Allen,	1,275 07	
Cecil Morse,	36 00	
Arthur Rouillard,	44 00	
C. G. Holden,	4 00	
		1,359 07

Water, Light and Janitors' Supplies

Masury-Young Company,	153	60	
Twin State Gas & Electric Company,	494	32	
H. W. Taylor,	86	18	
Reliable Paper and Supply Company,	12	50	
Cheshire Chemical Company,	6	25	
Edward E. Babb & Company, Inc.,	12	60	
Standard Cotton Goods, Inc.,	70	53	
Hinsdale Water Works,	120	00	
White-Washburne, Inc.,	52	95	
Spencer Hardware Company,		80	
C. A. Holland and Son,	3	30	
			1,013 03

Minor Repairs and Expenses

Harlan F. Amidon,	86	08
D. P. Welch,	43	14
Royal Typewriter Company,	120	00
H. W. Taylor,	640	83
Lucian A. Lerandeau,	158	65
W. H. Snow,	1	25
J. L. Hammett Company,	9	41
Rochester Germicide Company,	55	46
Gladys Latham,	2	40
Herman Hudson,	23	10
Frank E. Deeley,	5	15
White-Washburne, Inc.,	42	63
Holden and Martin Lumber Company,	40	33
Tropical Paint and Oil Company,	2	57
Rex Higgins,	118	32
L. Sonneborn Sons, Inc.,	29	70
Central Scientific Company,	1	42
George A. Upham,	1	60
J. L. Meisse,	29	00
Streeter's Machine Shop,	49	63
A. E. Fish and Company,	14	00
Zion's Hill Press,	18	74
G. P. Hilliard,	4	00
C. A. Holland and Son,	1	00

Twin State Gas and Electric Company,	72 61	
Ralph N. Hammond,	15 30	
Henry C. Culver,	2 20	
S. O. Packard,	15 63	
H. R. Brown and Company,	1 48	
Eagle Iron Foundry,	30 00	
Edward E. Babb & Company, Inc.,	186 09	
Northfield Gravel Company,	1 50	
Hickey's Music Store,	15 68	
Reliable Paper and Supply Company,	12 70	
R. E. Griffin,	4 50	
Geddes Supply Company,	20 40	
Jesse W. Field,	10 75	
		1,887 25

Health Supervision

Dr. Edmond LaChaine,	150 00	
Bullard and Shedd,	1 25	
C. A. Holland and Son,	2 02	
Jesse W. Field,	20 91	
		174 18

Transportation of Pupils

R. E. Griffin,	1,451 00	
Herman Hudson,	1,049 00	
		2,500 00

Other Special Activities

Boston Music Company,	8 71	
C. C. Beedle Piano Company,	1 25	
Hickey's Music Store,	45 04	
Edward E. Babb & Company, Inc.,	20 90	
Joseph G. Jones,	1 60	
		77 50

Supervision Tax

Gordon Kimball, treasurer,		712 00

Insurance

Colton Insurance Agency,	26 56	
Temple Insurance Agency,	18 34	
		44 90

New Equipment

H. W. Taylor,	129 65	
American Metal Products Company,	17 95	
Bloomer and Chatterton,	130 05	
Brodhead-Garrett Company,	14 54	
J. L. Hammett Company,	59 38	
Jordan Marsh Company,	18 87	
Hickey's Music Store,	1 28	
Brattleboro Music Store,	4 35	
Knowlton and Stone Company,	179 45	
Goodnow, Pearson and Hunt,	3 98	
Spencer Hardware Company,	48 42	
		607 92

Fence

H. W. Taylor,		407 00

Playground

Edward E. Babb & Company, Inc.,	35 99	
H. W. Taylor,	491 51	
Agnes Wasyluk,	50 00	
Josephine Stewart,	50 00	
		627 50

Total payments for all purposes,	$33,486 17
Total cash on hand at end of year, June 30, 1942,	112 13
Grand total,	$33,598 30

AUDITORS' CERTIFICATE

This is to certify that we have examined the books and other financial records of the school board of Hinsdale, of which this is a true summary for the fiscal year ending June 30, 1942, and find them correctly cast and properly vouched.

MARION P. WELCH,
JAMES G. SNOW,
Auditors.

July 16, 1942.

ANNUAL REPORT OF DISTRICT TREASURER
Fiscal Year Ending June 30, 1942

Cash on hand, June 30, 1941,		$10 68
Received from selectmen:		
Appropriations for current year,	$31,947 00	
Advance from 1942-43 appropriation,	900 00	
Received from state treasurer:		
Smith-Hughes fund,	514 08	
Received from all other sources,	226 54	
		33,587 62
Total amount available for fiscal year,		$33,598 30
Less school board orders paid,		33,486 17
Balance on hand as of June 30, 1942,		$112 13

JESSE W. FIELD,
District Treasurer.

July 16, 1943.

AUDITORS' CERTIFICATE

This is to certify that we have examined the books, vouchers, bank statements and other financial records of the treasurer of the school district of Hinsdale, of which the above is a true summary for the fiscal year ending June 30, 1942, and find them correct in all respects.

MARION P. WELCH,
JAMES G. SNOW,
Auditors.

July 16, 1943.

MUSIC SUPERVISOR'S REPORT

I am pleased to submit to my superiors in the school system and to the Citizens of Hinsdale my first annual music report.

In grades one through eight the fundamentals of music and singing are taught in the regular music periods. Work is also done on projects for public performance such as the class singing of grades one through five and the chorus made up of grades six through eight presented at the Christmas Concert.

Every pupil in the High School building has the opportunity to participate in one or more of the following activities: Choir, Chorus, Stringed Instrument Instruction, Band Instrument Instruction, Music History and Appreciation, and Band. Due to an improvement in scheduling, credit toward graduation is now given for Band and Choir.

Musical Events On Labor Day the Band had the honor of leading the Preparedness Parade. A short concert was given after the parade. Participation in the Keene Civilian Defense parade was the Band's next performance and on November 11 it supplied music for Hinsdale's Armistice Day observance.

The Combined Christmas Concert on December 17 included presentation by the Elementary Grades, the Choir, the Chorus, and the Band.

At the Senior Fair and Play February 12 the Band played introductory selections and supplied music between the acts.

A music aptitude test has been purchased which has a complete set of ear tests on phonograph records. These tests have been given to every pupil in grades six through twelve to help in advising them as to their true musical ability.

A number of informal outdoor concerts by the Band were held during the mild Fall weather and they will be

continued in the Spring. Several new instruments have been purchased by the band including a baritone horn which was needed to round out the instrumentation. In adding new members and instruments, balance between brass and reed instruments has been improved.

Every effort is being made and will be made to fit Music into its proper place in the wartime school schedule.

In closing permit me to express to the pupils and parents and to the faculty, headmaster, superintendent, and school board my most sincere appreciation of their enthusiastic support and cooperation.

Respectfully submitted,
CARL E. RICHMOND,
Music Supervisor.

February 18, 1943. Hinsdale, N. H.

REPORT OF THE HEADMASTER OF THE HIGH SCHOOL

To the Superintendent of Schools:

It is a privilege and honor to submit my second annual report.

The present enrollment is as follows:

Grade	Number of Pupils	Class Advisor
12	15	Doris Beaudreault
11	23	Carl Richmond
10	19	Lucille Smith
9	28	Beryl Marcotte
8	23	Katherine Green
7	36	Isabel Belluscio
6	33	Gladys Lees
Total,	177	

The teacher turnover in Hinsdale High School this year has been large. To be exact, it was 67%. Of the nine teachers who were here last June, six failed to return in September. This is not peculiar to Hinsdale but is merely a manifestation of what is occurring all over the country. To keep a staff together over a period of but few years is virtually impossible.

We were fortunate to be able to secure replacements for those teachers who have left our school system. Mr. Carl Richmond succeeded Mr. Joseph Jones as supervisor of Music. Mrs. Isabel Belluscio has taken the place of Mr. Morris Smith as instructor in Science and Mathematics. Miss Katherine Green has replaced Miss Esther Carnegie in the English and Language Departments. Miss Beryl Marcotte has filled the vacancy in Domestic Science caused by the resignation of Miss Rosalie Beaubien. Miss Lucille Smith succeeded Miss Bessie Spanos in the Commercial Department. It was decided not to elect a full time teacher to replace Miss Shirley Mayhew. By a rearrangement of the daily schedule, it was possible to create an

approved program with the substitution of a part time teacher for Miss Mayhew. Mrs. Gladys Lees has assumed these part time duties.

By further revamping of the daily time-table, it is now possible to accomplish all regular work in five periods. All these periods are a full hour in length. Supervised study supercedes to a large extent the traditional study-hall where pupils were left to their own initiative. The new schedule provides for a short thirty-five minute period in addition to the five sixty minute periods. Band and Glee Club instruction is given at this time. We are thus able to grant graduation credit in Band and Glee Club. I believe I am correct in stating that this is the first time in the long history of Hinsdale High School that graduation credit for these courses has been granted.

The past fall witnessed one of the most worthwhile projects ever executed by the high school students of Hinsdale. I have reference to the scrap campaign. Mr. Lucian Lerandeau cannot be given too much credit in connection with this particularly successful drive. Under his inspiring guidance, the pupils exceeded our fondest expectations. The results of the campaign are as follows:

Iron and steel,	160,039 lbs.
Rubber tires,	3,220 lbs.
Brass,	634 lbs.
Assorted rubber,	292 lbs.
Lead,	255 lbs.
Inner tubes (rubber),	230 lbs.
Radiators,	166 lbs.
Aluminum,	113 lbs.
Batteries,	106 lbs.
Total,	165,055 lbs.

One day a week has been set aside for the purchase of war stamps and bonds through the school. The following table shows the totals of such purchases by grades.

Purchases of War Stamps and Bonds through January 21, 1943, are as follows:

Grade	Amount
6	$510.75
7	71.95
8	107.15
9	59.65
10	35.35
11	66.30
12	27.00
	$878.15

In the near future we will put into operation a physical fitness program. This is in line with recommendations from the War Department through the office of the U. S. Department of Education and finally through our own state office. This will be done with as little interference with our regular program as possible. There will be included, also, in our curriculum certain pre-induction courses designed to aid our young men if and when they are inducted into the armed forces of the nation. The need for such courses has been stated much more ably than I possibly could by Lieutenant General Brehon B. Somervell in a recent address to school and college officials. He says in part,

> "The job of the schools in this total war is to educate the nation's manpower for war and for the peace that follows. We can lose this total war on the battlefront as a direct result of losing it on the educational front. Education is the backbone of an army. This was never more true than it is today—now."

Dr. John M. Studebaker, U. S. Commissioner of Education, has called upon the schools to "face the stern necessities of war," to "break with tradition," and to "abandon for the duration nonessential interests, customary organizational problems, and customary school programs." May it never be said that we of Hinsdale High School were found wanting in these critical times and that we failed to cooperate to the fullest extent in the all out war effort.

The automobile driving course, started last year, is being continued with Mr. Lerandeau as instructor. This course is recommended by the State Department of Education as one contributing to the war effort.

Sixty-four pupils availed themselves of the opportunity to have necessary work done at the school dental clinic. This clinic was directed by Miss Frances Sikoski, the school nurse.

Mr. Ralph Hammond is to be commended for his work in keeping the physical plant in excellent condition.

We welcome at all times visits from parents and interested citizens. The faculty will be pleased to discuss mutual problems with parents and guardians.

In conclusion, may I take this opportunity to express my appreciation to the pupils and parents, to the superintendent, to the faculty and to the Hinsdale School Board for their loyalty and cooperation.

Respectfully submitted,
CHESTER C. LEES,
Headmaster.

January 22, 1943, Hinsdale, N. H.

SUPERINTENDENT'S REPORT

To the School Board and Citizens of Hinsdale:

I have the honor to submit my fifth annual report.

Teachers: The Hinsdale schools opened in the fall with eight new teachers in the classrooms. During the summer, resignations were received from Miss Isabel Briziski and Miss Anna Moran of the Bridge Street School; from Mr. Joseph Jones, Mr. Morris Smith, Miss Esther Carnegie, Miss Bessie Spanos, Miss Rosalie Beaubien and Miss Shirley Mayhew of the High School, and from Miss Eileen Laurie of the Monument School.

The Superintendent and School Board succeeded in filling all of these vacancies before school opened in the fall with the exception of the vacancy at the Monument School for which no candidate could be found.

Mrs. Rosetta Lowe, teacher at the Plains School, was transferred to grade IV in the Bridge Street School and her place was taken by Mrs. Ismay Campbell of Hinsdale. For the fifth grade position in the Bridge Street School, the School Board elected Mrs. Margaret B. Saari, a graduate of the Johnson Normal School in Vermont.

For replacements in the teaching staff in the high school building, your attention is called to the report of the Headmaster.

The resignation of Miss Beryl Marcotte, teacher of Home Economics, has been received to take effect as of February 12, and her place will be taken by Miss Filomenia Pitraszkiewicz, a graduate of Keene Teachers' College, who is to begin work March 1.

All of the new teachers have adapted themselves well to local situations and the work they are doing is commendable.

Instructional Activities: Special attention is being given this year to Spelling and Arithmetic in the grades and high school, and as a result of standard tests given in the fall, a definite program has been arranged in order to improve the attainments in these fields.

Each senior in the High School has been given the Vocational Inventory developed by Curtis G. Gentry, Director of Guidance in the Public Schools of Knoxville, Tennessee. This inventory has been widely used by counsellors and employers in judging a pupil's fitness for employment in eight different fields of employment.

Increased emphasis has been given to a program of Physical Education for juniors and seniors in cooperation with the U. S. Bureau of Education. The program calls for a minimum of five hours per week of class instruction and at least ten hours of outside physical activity on the part of every boy and girl.

War Time Schools:

Oil Shortage: Due to the large decrease in the allotment of oil, it has been found necessary to close both the village schools on several Mondays and to extend the February vacation period to two weeks instead of the usual one. Furthermore, the oil situation has become so critical in the high school building that the School Board, after a serious consideration of the problem, has recommended that an article be inserted in the school warrant authorizing them to convert to coal in the high school building.

Salvage: All schools participated in the salvage drive during the fall and a large amount of material was collected and sold. The details of the "drive" for the high school building are given in the report of the Headmaster.

War Savings Stamps and Bonds: The purchase of war savings stamps and bonds started last year has continued with enthusiasm through the months of this year with a great deal of success.

Rationing Program: All the teachers, many of the high school students, as well as numerous out-of-school volunteers have participated in issuing ration books for sugar, gasoline, fuel oil and kerosene during the past spring and summer and are again to participate in the distribution of War Ration Book No. 2 during the week beginning February 22.

In conclusion, I wish to express my appreciation to the pupils and teachers, to the School Board and to the parents and patrons of our schools for their loyalty and cooperation.

Respectfully submitted,
CHARLES W. WALKER,
Superintendent of Schools.

February 15, 1943, Winchester, N. H.

HONOR ROLL

HINSDALE HIGH SCHOOL

Rosabelle Brown,	Grade 12
Donald Barrett,	Grade 8
Harold Burbeck,	Grade 8
Joseph Bokum,	Grade 7
Doris Worden,	Grade 7
Helen Bokum,	Grade 6

BRIDGE STREET SCHOOL

Chester Bokum,	Grade 5
Joseph Duggan,	Grade 5
Russell Rubeor,	Grade 5
Thomas Pascoe,	Grade 3
John Field,	Grade 2
Roger Walker,	Grade 2

STATISTICAL TABLE OF HINSDALE SCHOOLS
1941-1942

School	Enrollment	Average Attendance	Average Membership	Percent of Attendance	Tardiness	Visits by Citizens	Not absent or tardy
High:							
Grades 9-12	97	84.28	91.82	91.79	167	7	1
Grade 8	31	28.27	29.98	94.22	33	0	2
Grade 7	26	23.48	24.98	93.99	10	0	2
Grade 6	34	29.67	31.55	94.02	6	0	1
Bridge St.:							
Grade 5	31	27.44	28.58	96.01	13	20	3
Grade 4	24	21.45	22.83	93.95	46	2	0
Grade 3	27	23.48	25.00	93.92	19	17	1
Grade 2	31	26.32	27.78	94.74	6	25	2
Grade 1	38	23.86	26.36	90.52	40	3	0
Monument:							
Grades 1-6	17	13.87	14.54	95.39	10	59	0
Plains:							
Grades 1-6	20	14.00	14.64	95.62	10	22	0
Totals	376	316.12	338.06	94.01	360	155	12

HEALTH REPORT
1942

Defects Found	High School	Bridge Street School	Plains School	Totals
Underweight (10%)	1	3	0	4
Defective vision	9	10	1	20
Defective hearing	2	0	0	2
Nervous condition	0	1	0	1
Cardiac disease	0	3	0	3
Deformity	0	2	0	2
Defective teeth	35	46	2	83
Diseased tonsils	6	19	3	28
Adenoids	6	19	3	28
Defective speech	1	0	0	1
Totals	60	103	9	172

REPORT OF THE TRUST FUNDS OF THE TOWN OF HINSDALE ON JANUARY 1, 1943

Date of Creation	Name of Cemetery Trust Fund	How Invested	Amount of Principal	Rate of Interest	Balance of Income on Hand at Beginning of Year	Income During Year	Expended During Year	Balance of Income on Hand at End of Year
Dec. 18, 1920	Frederick A. Adams	U. S. War Bonds	$100.00	2½	$2.49	$2.50	$3.00	$1.99
Jan. 4, 1929	Oliver Adams	Littleton Savings Bank	200.00	2	4.62	4.52	5.00	4.14
Dec. 11, 1916	Wm. B. Adams	U. S. Bonds	300.00	2½	16.32	7.54	7.00	16.86
Apr. 23, 1923	Annie E. Amidon	Mechanics Savings Bank	2,500.00	2½	15.05	63.28	56.85	21.48
Apr. 23, 1923	Annie E. Amidon	Manchester Savings Bank	2,500.00					
Apr. 5, 1916	Mary A. Arnold	Walpole Savings Bank	100.00	2½	8.38	2.51	2.50	8.39
Mar. 16, 1913	Lucretia Atwood	Walpole Savings Bank	100.00	2½	.52	2.50	2.50	.52
Jan. 24, 1943	Atwood & Butler	U. S. Bonds	200.00					
Apr. 22, 1935	Bailey & Smith	U. S. Bonds	100.00	2½	.17	2.50	2.50	.17
July 1, 1916	Emma F. Barrett	Cheshire County Savings Bank	300.00	2½	15.18	7.54	8.00	14.72
Nov. 10, 1937	Katherine J. Barrett	U. S. Bonds	200.00	2½	7.60	2.00	3.00	6.60
Sept. 5, 1908	Martha A. Barrett	U. S. Bonds	100.00	2½	.35	2.50	2.50	.35
Feb. 4, 1919	Wm. W. Barrett	U. S. Bonds	100.00	2½	2.28	2.50	3.00	1.78
Oct. 3, 1921	Adelia M. Barrows	Keene Savings Bank	300.00	2½	41.90	7.54		49.44
Mar. 26, 1934	Barrows & Bolton	Walpole Savings Bank	100.00	2½	1.99	2.51	2.50	2.00
May 24, 1906	Edward Blanchard	Monadnock Savings Bank	100.00	2½	.65	2.51	2.50	.66
Nov. 12, 1921	Bowker & Stratton	Keene Savings Bank	300.00	2½	10.38	7.54	9.00	8.92
July 1, 1927	Delia H. Boyden	Monadnock Savings Bank	500.00	2½	12.60	12.57	14.00	11.17
Feb. 1, 1929	Bradford Britton	U. S. Bonds	100.00	2½	1.61	2.50	2.50	1.61
Aug. 8, 1928	Fred A. Buckley	U. S. Bonds	100.00	2½	1.01	2.50	2.50	1.01
Oct. 11, 1916	F. H. Burns	Cheshire County Savings Bank	100.00	2½	.47	2.51	2.50	.48
Sept. 9, 1924	Eva Burnham	U. S. Bonds	100.00	2½		2.50	2.50	
Jan. 10, 1936	Foster Butler	Walpole Savings Bank	100.00	2½		2.51	2.51	
Jan. 19, 1936	Butler & Blanchard	U. S. Bonds	100.00	2½	.10	2.50	2.50	.10
Jan. 9, 1932	A. W. Cady	Manchester Savings Bank	190.00	2½	9.43	4.78	4.00	10.21
May 10, 1937	Carey & Howe	U. S. Bonds	200.00	2½	8.96	2.00	3.00	7.96
July 16, 1916	Sophira A. Clark	Walpole Savings Bank	100.00	2½	.57	2.51	2.50	.58
July 29, 1919	Abbie C. Cook	U. S. Bonds	100.00	2½	4.59	2.50	3.00	4.09
Dec. 30, 1940	Charles Cooper	Peterboro Savings Bank	150.00	2½	.45	3.77	3.00	1.22
May 19, 1923	Louis H. Davenport	U. S. Bonds	100.00	2½	3.00	2.50		3.00
Oct. 15, 1936	Sylvester Davenport	U. S. Bonds	100.00	2½	.18	2.50	2.50	.18
Aug. 27, 1923	Wm. Dickinson	U. S. Bonds	200.00	2½	6.48	5.00	3.50	7.98
Sept. 30, 1921	Addie E. Dix	Keene Savings Bank	100.00	2½	.10	2.51	2.50	.11

Nov. 1, 1911	Eliza M. Dunham	U. S. Bonds	100.00	2½	.07	2.50	2.50	.07
Jan. 22, 1941	Ira Leroy Dunham	Peterboro Savings Bank	250.00	2½	1.25	6.29	4.00	3.54
Sept. 20, 1923	Elmore & Cooper	Amoskeag Savings Bank	150.00	2½	8.30	3.77	6.00	6.07
Mar. 27, 1936	Frank Elliott	Walpole Savings Bank	200.00	2½	11.20	5.02	2.00	14.22
Aug. 22, 1930	Delia D. Estey	Amoskeag Savings Bank	100.00	2½	5.16	2.50	3.00	4.66
July 27, 1914	George E. Estey	Amoskeag Savings Bank	450.00	2½	23.98	11.32	9.50	25.80
Oct. 25, 1919	Lemuel A. Fales	Amoskeag Savings Bank	100.00	2½	1.56	2.50	3.00	1.06
Sept. 14, 1929	Alexander Ferguson	U. S. Bonds	100.00	2½	9.09	2.50	3.00	8.59
Nov. 26, 1930	E. D. Fisk	U. S. Bonds	100.00	2½	.40	2.50	2.50	.40
Oct. 2, 1942	Charles A. Fletcher	Cheshire County Savings Bank	125.00					
Jan. 5, 1927	Lonnie Frazier	U. S. Bonds	100.00		2.90	2.50	2.50	2.90
June 1, 1936	Geo. Goodwin & Frank Thomas	U. S. Bonds	400.00	2		2.42	2.42	
May 27, 1931	Lorenzo Goss	U. S. Bonds	100.00	2½	2.86	2.50	3.00	2.36
Aug. 24, 1937	Haile & Stebbins	U. S. Bonds	300.00	2½	1.81	5.50	7.00	.31
Apr. 4, 1938	Albert L. Hall	U. S. Bonds	100.00	2½	2.17	1.00	2.00	1.17
July 6, 1931	Doolittle Hancock	U. S. Bonds	200.00	2½	9.40	5.00	4.00	10.40
June 14, 1927	Henry Higginson	Monadnock Savings Bank	150.00	2½	2.69	3.77	3.00	3.46
Aug. 10, 1939	Edwin Hildreth	U. S. Bonds	100.00	2½	.84	1.50	2.00	.34
July 25, 1927	Holland & Holton	Littleton Savings Bank	200.00	2¼	3.41	4.53	4.00	3.94
Nov. 12, 1920	Jason R. Holman	Keene Savings Bank	500.00	2½	29.00	12.57	16.50	25.07
Feb. 23, 1917	Holton & Nims	Cheshire County Savings Bank	150.00	2½	2.02	3.77	4.00	1.79
Sept. 28, 1927	George C. Hopkins	Peterboro Savings Bank	150.00	2½	1.27	2.38	3.50	.15
Aug. 10, 1922	James & Elbridge Horton	Keene Savings Bank	300.00	2½	22.01	7.54	10.00	19.55
May 24, 1916	Hezekiah Horton	Cheshire County Savings Bank	200.00	2½	8.83	5.03	5.00	8.86
Dec. 4, 1928	F. W. Hosford	U. S. Bonds	150.00	2½	4.06	3.75	3.50	4.31
Aug. 7, 1932	Junietta B. Howe	U. S. Bonds	200.00	2½	5.15	5.00	4.00	6.15
Nov. 25, 1922	George E. Howe	Keene Savings Bank	100.00	2½	2.69	2.51	3.00	2.20
Apr. 17, 1930	Cabert J. Hubbard	U. S. Bonds	100.00	2½	2.32	2.50	3.00	1.82
Aug. 6, 1926	Charles Hubbard	Monadnock Savings Bank	100.00	2½	3.35	2.51	2.50	3.36
Oct. 9, 1920	Joseph A. Hyatt	Keene Savings Bank	100.00	2½	3.29	2.51	2.00	3.80
Mar. 22, 1922	George H. & Sophira S. Ide	Cheshire County Savings Bank	100.00	2½	.11	2.51	2.50	.12
June 22, 1912	E. D. Jeffords	U. S. Bonds	100.00	2½	.37	2.50	2.50	.37
May 28, 1923	John Jeffords	Amoskeag Savings Bank	150.00	2½	7.03	3.77	4.00	6.80
Apr. 25, 1935	Fred Hooker Jones	U. S. Bonds & Cheshire County Savings Bank	2,128.50	2	126.71	42.56	69.75	99.52
June 10, 1914	Julia W. Jones	Walpole Savings Bank	100.00	2½	14.32	2.51		16.83
July 1, 1939	Willie King	U. S. Bonds	100.00	2½	.22	2.50	2.50	.22
Sept. 4, 1929	Charles H. H. Langille	U. S. Bonds	100.00	2½	.09	2.50	2.50	.09
Apr. 21, 1931	Rufus Langworthy	U. S. Bonds	100.00	2½	.27	2.50	2.50	.27
Jan. 25, 1929	Mary LeBert	Littleton Savings Bank	200.00	2¼	11.35	4.52	4.00	11.87
Sept. 18, 1917	George W. Lewis	Cheshire County Savings Bank	100.00	2½	.28	2.51	2.50	.29
Jan. 14, 1931	Samuel Liscom	U. S. Bonds	150.00	2½	1.88	3.75	3.50	2.13
May 5, 1928	Forrest S. Lowell	U. S. Bonds	100.00	2½	.50	2.50	2.50	.50
May 19, 1920	Elizabeth W. Markey	Keene Savings Bank	100.00	2½	22.43	2.51	5.00	19.94
July 18, 1931	Anna Marsh	U. S. Bonds	100.00	2½	.03	2.50	2.50	.03

REPORT OF THE TRUST FUNDS OF THE TOWN OF HINSDALE ON JANUARY 1, 1943

Date of Creation	Name of Cemetery Trust Fund	How Invested	Amount of Principal	Rate of Interest	Balance of Income on Hand at Beginning of Year	Income During Year	Expended During Year	Balance of Income on Hand at End of Year
July 1, 1941	Muzzey & Bardwell	Peterboro Savings Bank	150.00	2½	1.56	3.77	3.00	2.33
Feb. 22, 1930	Margaret C. Myers	U. S. Bond	100.00	2½	3.19	2.50	2.50	3.19
Apr. 18, 1918	Amos J. Newstead	Amoskeag Savings Bank	150.00	2½	9.91	3.77	2.50	11.18
July 7, 1927	Dennis C. Nims	U. S. Bond	100.00	2½	2.48	2.50	2.50	2.48
Mar. 4, 1929	O'Neal & Stearns	U. S. Bond	150.00	2½	10.33	3.75	3.50	10.58
Nov. 19, 1914	Charles Owen	Walpole Savings Bank	100.00	2½	.73	2.51	2.50	.74
July 16, 1929	Emma Peterson	U. S. Bond	100.00	2½	5.84	2.50	1.00	7.34
Nov. 10, 1933	Augusta H. Pike	Walpole Savings Bank	100.00	2½	2.69	2.51	3.00	2.20
Aug. 6, 1923	G. H. & C. M. Pike	Keene Savings Bank	200.00	2½	2.40	5.02	3.50	3.92
Jan. 7, 1932	Charles and Fred Polley	U. S. Bond	150.00	2½	1.43	3.75	4.00	1.18
Jan. 11, 1907	Emma Rice	U. S. Bond	100.00	2½	2.70	2.50	3.00	2.20
Mar. 8, 1919	Henry A. Richardson	Amoskeag Savings Bank	200.00	2½	12.64	5.03	5.00	12.67
July 2, 1930	Gilbert Richmond	U. S. Bond	200.00	2½	7.78	2.50	4.00	6.28
May 23, 1925	Edwin C. Robertson	Monadnock Savings Bank	200.00	2½	2.48	5.02	4.50	3.00
Dec. 18, 1918	George A. Robertson	Amoskeag Savings Bank	200.00	2½	88.42	5.03	7.00	86.45
Feb. 10, 1917	Orren C. Robertson	Cheshire County Savings Bank	500.00	2½	12.12	12.58	5.50	19.20
Oct. 1, 1929	Winifred F. Robertson	Littleton Savings Bank	200.00	2¼	3.28	4.52	5.00	2.80
Apr. 15, 1938	Henry A. Royce	U. S. Bond	200.00	2½	3.85	2.00	3.00	2.85
Sept. 25, 1925	Sarah H. Saben	Littleton Savings Bank	200.00	2¼	6.37	4.52	4.50	6.39
Dec. 24, 1920	D. L. Sanderson	Keene Savings Bank	200.00	2½	9.86	5.02	4.50	10.38
June 22, 1926	Sargeant & Pifer	Monadnock Savings Bank	200.00	2½	11.79	5.02	4.00	12.81
Jan. 14, 1927	Harriette A. Savage	Monadnock Savings Bank	100.00	2½	.90	2.51	3.00	.41
May 22, 1925	John E. Scott	U. S. Bond	100.00	2½	14.19	2.50	3.00	13.69
Nov. 2, 1915	Mary B. Searle	Walpole Savings Bank	200.00	2½	7.34	5.02	4.50	7.86
Nov. 6, 1929	George E. Shattuck	Littleton Savings Bank	200.00	2¼	5.28	4.52	4.00	5.80
Dec. 21, 1914	Louise N. Shepard	U. S. Bond	100.00	2½	2.07	2.50	3.00	1.57
Nov. 4, 1920	Sheridan Post N. 14, G. A. R.	Keene Savings Bank	272.72	2½	.54	6.85	7.00	.39
Aug. 5, 1920	George P. Slate	Keene Savings Bank	200.00	2½	8.82	5.02	3.00	10.84
July 31, 1919	Cora H. Smith	Mechanics Savings Bank	200.00	2½	7.03	5.06	4.00	8.09
June 7, 1923	Daniel H. Smith	U. S. Bond	100.00	2½	.13	2.50	2.50	.13
Oct. 19, 1916	Mary Hooker Smith	Cheshire County Savings Bank	100.00	2½	.48	2.51	2.50	.49
Dec. 11, 1933	Orson G. Smith	Walpole Savings Bank	100.00	2½		2.51	2.51	

Oct. 27, 1920	Pardon Smith	Keene Savings Bank	100.00	2½	1.29	2.51	2.50	1.30
Apr. 30, 1929	Thomas Smith	U. S. Bond	100.00	2½	.21	2.50	2.50	.21
Jan. 30, 1929	John G. Snow	U. S. Bond	100.00	2½	.11	2.50	2.50	.11
June 10, 1939	James Spencer	Claremont & Peterboro Savings Bank	933.50	2½	44.65	23.47	10.00	58.12
Mar. 19, 1937	Halsey Sprague	U. S. Bond (½ year)	100.00	2½	2.88	1.00	2.00	1.88
Aug. 23, 1910	Althea M. Stearns	Amoskeag Savings Bank	500.00	2½	62.84	12.50	16.00	59.42
Dec. 4, 1939	Dwight & Willis Stearns	U. S. Bond (½ year)	200.00	2½	2.01	2.00	3.00	1.01
May 2, 1923	Newton Stearns	U. S. Bond	100.00	2½	2.50	2.50	3.00	2.00
Jan. 30, 1913	Edward Stebbins	Walpole Savings Bank	200.00	2½	7.58	5.02	4.00	8.60
Jan. 19, 1918	Eliza A. Stebbins	Cheshire County Savings Bank	200.00	2½	5.69	5.03	4.00	6.72
May 5, 1906	Lorenzo Stebbins	Amoskeag Savings Bank	200.00	2½	5.67	5.00	5.00	5.67
Mar. 25, 1929	Dora A. Stratton	U. S. Bond	100.00	2½	.36	2.50	2.50	.36
May 9, 1941	Lewis Taylor	Peterboro Savings Bank	200.00	2½	2.92	5.03		7.95
Jan. 1, 1927	Prentiss W. Taylor	Littleton Savings Bank	300.00	2¼	5.66	6.78	7.50	4.94
July 1, 1927	William Taylor	Monadnock Savings Bank	100.00	2½	.28	2.51	2.50	.29
Dec. 14, 1920	William P. Taylor	Keene Savings Bank	100.00	2½	1.12	2.51	2.50	1.13
Jan. 18, 1912	Taylor & Blodgett	U. S. Bond	100.00	2½	.82	2.50	3.00	.32
May 3, 1934	Charles & Mary Thomas	Walpole Savings Bank	100.00	2½		2.51	2.51	
May 14, 1930	Frank W. Tilden	Amoskeag Savings Bank	150.00	2½	7.40	3.77	2.50	8.67
Apr. 17, 1934	Walter C. Todd	Monadnock Savings Bank	400.00	2½	37.01	10.06	9.00	38.07
Sept. 2, 1915	James O. Tuttle	Walpole Savings Bank	100.00	2½	.48	2.51	2.50	.49
May 27, 1910	Albert W. Tyler	Amoskeag Savings Bank	100.00	2½	4.00	2.50	2.50	4.00
July 20, 1908	E. Warren Tyler	Amoskeag Savings Bank ½ yr.)	100.00	2½		1.25	1.25	
July 20, 1908	Tyler & Barber	Walpole Savings Bank	100.00	2½	.38	2.51	2.50	.39
Jan. 29, 1923	Ella V. Upham	Keene Savings Bank	100.00	2½	3.19	2.51	3.00	2.70
Mar. 15, 1937	Robert A. Weeks	U. S. Bond	200.00	2½	9.80	2.00	3.00	8.80
Feb. 10, 1939	Eva Fuller Wellman	Cheshire County Savings Bank	150.00	2½	.08	3.50	3.50	.08
Sept. 9, 1924	George & Alonzo Wellman	Monadnock Savings Bank	150.00	2½	1.32	3.77	3.50	1.59
Sept. 21, 1914	George A Wheeler	Walpole Savings Bank	100.00	2½	.78	2.51	2.50	.79
July 30, 1928	Katherine Wilkins	U. S. Bond	100.00	2½	4.89	2.50	2.00	5.39
Feb. 4, 1933	Chas. H Wood	U. S. Bond	100.00	2½	.32	2.50	2.50	.32
June 12, 1912	Irene F. Wood	U. S. Bond	100.00	2½	.42	2.50	2.50	.42
July 26, 1917	Helen A. Worden	Cheshire County Savings Bank	100.00	2½	.94	2.51	2.50	.95
Oct. 21, 1916	Edwin S Wright	Cheshire County Savings Bank	100.00	2½	.47	2.51	2.50	.48
Jan. 5, 1943	Wyman & Leland	Cheshire County Savings Bank	100.00					
			$30,299.72		$1000.80	$896.51	$891.65	$1005.66

LIBRARY TRUST FUNDS

Date of Creation	Name of Library Trust Fund Purpose of Creation	How Invested	Amount of Principal	Rate of Interest	Balance of Income on Hand at Beginning of Year	Income During Year	Expended During Year	Balance of Income on Hand at End of Year
Apr. 23, 1923	Annie E. Amidon	Franklin Savings Bank	$2500.00			$45.40	$45.40	
Apr. 23, 1923	Annie E. Amidon	New Hampshire Savings Bank	2500.00			43.75	43.75	
Apr. 23, 1923	Annie E. Amidon	Dartmouth Savings Bank	2500.00			62.88	62.88	
Apr. 23, 1923	Annie E. Amidon	Sugar River Savings Bank	2500.00			75.56	75.56	
Nov. 12, 1921	Harrison M. Bowker	Keene Savings Bank	500.00			12.57	12.57	
July 12, 1916	Henry A. Jones	Cheshire County Savings Bank	500.00			12.58	12.58	
Apr. 30, 1910	Althea M. Stearns	Savings Bank of Walpole	203.61			5.11	5.11	
			$11,203.61			$257.85	$257.85	

CERTIFICATE

This is to certify that the information contained in this report is complete and correct, to the best of our knowledge and belief.

JOHN M. LAMB,
MAUDE E. TAYLOR,
RAY L. FLETCHER,
Trustees of Trust Funds.

January 30, 1943.

Births Registered in the Town of Hinsdale, N. H., for the Year Ending Dec. 31, 1942

Date of Birth.	Name of Child (if any.)	Sex and Condition. Male or Female.	Living or Stillborn.	No. of child 1st, 2d. etc.	Name of Father.	Maiden Name of Mother.	Occupation of Father.	Birthplace of Mother.	Birthplace of Father.
Jan. 3	Mary Lee	F	L	1	Charles N. Pardee	Ann Eliz. Streeter	Machinist	Springfield, Ms.	Hinsdale
" 7	Walter Carl	M	L	4	Edwin W. R. Swanson	Marsha B. Stanclift	Machinist	Proctor, Vt.	Hinsdale
" 19	Joan Mary	F	L	3	Joseph J. Principe	Frances Dubriske	Truck driver	Brooklyn, N. Y.	New Haven, Conn.
Feb. 9	Laurelee Ann	F	L	5	George C. Class	Josephine J. Lee	Junk dealer	Greenfield, Mass.	Brattleboro, Vt.
" 27	James Edward	M	L	3	Frank Mecheski	Mary E. Meany	Machinist	Winchester	Brattleboro, Vt.
Mar. 18	Wayne Ralph	M	L	1	Kenneth A. Harvey	Grace L. Freeman	Paper maker	Hinsdale	Hinsdale
Apr. 2	Joanne Virginia	F	L	1	John J. Zywna	Mildred P. Pelech	Farmer	Hatfield, Mass.	Hinsdale
" 7	Mary Elizabeth	F	L	1	Paul A. Ammann	Madelyn Boyle	Machine tender	Hinsdale	Hatfield, Mass.
" 14	Caroline Rose	F	L	2	Albert A. Putnam	Diantha Wright	Machinist	Winchester	Melrose, Mass.
" 25	Luke James	M	L	1	Harold W. Tuttle	Patricia K. O'Connor	Tannery emp.	W. Dummerston, Vt.	Hinsdale
" 27	Loretta Shirley	F	L	2	Dorr W. Hudson	Mary A. Dugas	Lumberman	Chesterfield	Pittsfield, Mass.
" 30	Carleton Louis	M	L	4	Earl E. Russell	Kathleen Pollard	Box maker	Roxbury	Stoddard
May 1	Dwight Everett	M	L	3	Charles N. Blossom	Mary E. Brink	Mechanic	Bellows Falls, Vt.	New York, N. Y.
" 7	Sandra Jean	F	L	1	Robert S. Goss	Eva D. Rice	Machinist	Tunbridge, Vt.	Hinsdale
" 25	Charles Anthony, Jr.	M	L	1	Charles A. Rosplock	Theresa Kowalski	Const. foreman	Maspeth, L. I.	Brooklyn, N. Y.
June 9	James Joseph	M	L	1	George C. Field	Catherine E. Wojchick	Trackman	Hinsdale	Brattleboro, Vt.
July 24	Richard Glenroy	M	L	2	Carl L. Packard	Margue'te E. Stanclift	Tannery emp.	Hartford, Conn.	Hinsdale
Aug. 1	Harold Gordon	M	L	1	Harold E. Whittle	Elizabeth G. Howe	Fireman	Exeter	Hinsdale
" 6	Kenneth R.	M	L	2	Harold R. Clough	Florence M. Gould	Core maker	Unity	Bellows Falls, Vt.
" 11	Juliane	F	L	3	Julius Bogumiloff	Alice E. Black	U. S. Army	New Haven, Conn.	Cambridge, Mass.
" 15	Dennis Fred	M	L	4	Alcid H. Jarvis	Edna M. Bonnette	Tannery emp.	Forest, N. Y.	Hinsdale
" 17	Roberta Ann	F	L	1	Robert A. Kennedy	Marjorie M. Allen	Laborer	New York, N. Y.	Bradford, Vt.
" 23	Charles	M	L	1	Christy Karacas	Evelyn Geanakos	Restaurant owner	Greece	Greece
" 25	Janet Sylvia	F	L	3	Henry M. Wojchick	Mary S. Jasienowski	Machinist	Adams, Mass.	Mandville, N. J.
" 26	Raymond Edward	M	L	1	Bennie H. Sikoski	Mary Pluna	Machine tender	Hinsdale	Turners Falls, Mass.
" 30	Marcellius Chas., Jr.	M	L	1	Marcellius C. Howe	Mary V. Duso	Beaterman	Hinsdale	Ashuelot
Sept. 12	Rachel Jean	F	L	4	George N. Rubeor	Hazel Lombard	Paper maker	Cohoes, N. Y.	Keene
Oct. 6	Robert Edward	M	L	1	Edward R. Deyo	Edna M. Stevens	Laborer	Brattleboro, Vt.	Ashuelot
" 28	Jonathan Francis	M	L	1	Elmer Z. Martell	Harriett F. Allen	Laborer	Brattleboro, Vt.	Newbury, Vt.
Nov. 11	Carol Anne	F	L	5	Francis W. Major	Anna M. McGrath	Paper maker	Hinsdale	Harrisville
" 17	David Edward	M	L	3	Marcellus A. Major	Elsie A. Fuller	Paper maker	Hinsdale	Hillsboro

Births Registered in the Town of Hinsdale, N. H., for the Year Ending Dec. 31, 1942

Date of Birth.	Name of Child (if any.)	Sex and Condition. Male or Female.	Living or Stillborn.	No. of child 1st, 2d, etc.	Name of Father.	Maiden Name of Mother.	Occupation of Father.	Birthplace of Mother.	Birthplace of Father.
Nov. 19	Mary Linda	F	L	1	John Guinincz	Ann Julia Lys	U. S. Army	Brooklyn, N. Y.	Woonsocket, R. I.
" 23	Mary Elizabeth	F	L	1	Thomas W. Golden	Elizabeth S. Kimball	U. S. Army	Hinsdale	Boston, Mass.
" 27	Philip Roy	M	L	8	Guy E. Howe	Evelyn L. Rhoades	Fireman	E. Jamaica, Vt.	So. Londonderry, Vt.
" 29	Wendy Lee	F	L	1	Earle K. Royce	Edna M. Holloway	Fireman	Hinsdale	Greensboro, Vt.
Dec. 16	Richard Ralph	M	L	3	Ralph I. Wilder	Lillian G. Wright	Mill wright	Hinsdale	Springfield, Mass.

Marriages Registered in the Town of Hinsdale, N. H., for the Year Ending Dec. 31, 1942

Date of Marriage.	Place of Marriage.	Name and Surname of Groom and Bride.	Residence of each at time of Marriage	Age in years.	Occupation of Groom and Bride.	Place of Birth of each.	Names of Parents.	Birthplace of Parents.	Condition.*	Name, Residence and Official Station of person by whom married.
Jan. 10	Hinsdale	John C. Worden	Hinsdale	22	Army officer	Hinsdale	Ralph I. Worden Elizab'h Cattanach	So Newfane, Vt Brattleboro, Vt.	1st	Rv J A Haines
		Barbara E. Garfield	Hinsdale	25	Secretary	Winchester	Harold S. Garfield D. Dorris Merritt	Townshend, Vt. Hinsdale	1st	Meredith
Jan. 11	Hinsdale	Frank H. Merrill	Brattleboro, Vt	21	Stoker service.	Brattleboro, Vt.	Clarence E. Merrill Miriam A. Howard	New York, N. Y. Charlestown, Ms.	1st	Rv J A Haines
		Elizabeth T. Kendrick	Hinsdale	23	Secretary	Hinsdale	F. D. Kendrick, Sr. Lorna M. Langton	Winchester Waltham, Ms.	1st	Meredith
Jan. 17	Hinsdale	George A. Roder	Hinsdale	24	Farmer	Hinsdale	Adam H. Roder Martha A. Rogers	Hinsdale Vermont	1st	Rv F D Sliney
		Carol E. Stone	Keene	25	Bookkeeper	St. Albans, Vt.	Robert H. Stone Grace Carey	Hartford, Vt. Westmoreland	1st	Hinsdale
Jan. 28	Chesterfield	Kenneth L. Fales	Chesterfield	30	Mechanic	Hinsdale	Wm. C. Fales Maud Bliss	Hinsdale Newfane, Vt.	1st	Rv N J Langm'd
		Ethelyn M. Barrett	Hinsdale	20	Tel. opr.	Hinsdale	Marvin E. Barrett Hazel Hudson	Walpole Guilford, Vt.	1st	Chesterfield
Feb. 16	Hinsdale	James J. Ronayne	Springfield, Ms	28	Maint. man	Queenstown, Ire.	James Ronayne Ellen O'Keefe	Queenstown, Ire. Ireland	1st	E F Stearns, J P
		Stella L. Prorok	Springfield, Ms	23	Clerk	Springfield, Ms.	Alexander Prorok Alice Rajkowski	Poland Poland	1st	Hinsdale
Feb. 19	Hinsdale	George H. Brookes	Amherst, Ms.	47	Box Co. emp.	Astoria, L. I.	Geo. E. Brookes Helen J. Hinnitt	England England	3d	E F Stearns, J P
		Elvira E. Struthers	North'pton, Ms	36	Housekeeper	Florence, Ms.	John C. Shelkey Elizab'h Steidler	Sutterville, Pa. Shippensburg, Pa	2d	Hinsdale
Mar. 2	Hinsdale	Henry M. Smith	Glens Fs, N Y	41	Guard	Harrietst'n, N Y	Herbert C. Smith Lucy Tolbot	Tnurman, N. Y. Olmsteadv'e, N Y	2d	Rv C W Ackley
		Hilda A. Putney	Diam'd Pt, NY	21	Factory wkr.	Warrensb'g, N Y	Melvin Putney Althea Pratt	Bolton Ldg, N Y Warrenb'g, N Y	1st	Hinsdale
Mar. 23	Hinsdale	Rufus D. Perham	Worcester, Ms	32	Tin worker	Hinsdale	John Perham Grace Darling	Hinsdale Hinsdale	1st	E F Stearns, J P
		Olive Gobin	Worcester, Ms	19	At home	Worcester, Ms.	Oliver Gobin Annette Greenw'd	Worcester, Ms. Lowell, Ms.	1st	Hinsdale

*What marriage—whether 1st, 2nd, etc.

Marriages Registered in the Town of Hinsdale, N. H., for the Year Ending Dec. 31, 1942

Date of Marriage.	Place of Marriage.	Name and Surname of Groom and Bride.	Residence of each at time of Marriage	Age in years.	Occupation of Groom and Bride.	Place of Birth of each.	Names of Parents.	Birthplace of Parents.	Condition.*	Name, Residence and Official Station of person by whom married.
Apr. 6	Keene	John Giniusz	Millers Fs, Ms	27	Polisher	Brooklyn, N. Y.	Joseph Giniusz Sylvester Sokoloski	Poland Poland	1st	F H White'b, J P
		Anne J. Lys	Hinsdale	22	Examiner	Woonsocket, R I	Michael Lys Julia Prystawa	Austria Austria	1st	Keene
Apr. 18	Brattleboro, Vt	Edward A. Carpenter	Hinsdale	23	Tool maker	Hartford, Ct.	LeRoy Carpenter Eula Torrey	Camb'ge Spgs, Pa Wardsboro, Vt	1st	Rv D F B Hoyt
		Virginia G. Campbell	Brattleboro, Vt	23	Recreat'n lead.	Boston, Ms.	Richard D. Camp'l Harriet Selye	Ireland Ireland	1st	Brattleboro, Vt.
Apr. 19	Hinsdale	Fred D. Kendrick, Jr.	Hinsdale	23	Clerk	Hinsdale	F. D. Kendrick, Sr Lorna M. Langton	Winchetser Waltham, Ms.	1st	Rv H E Hood
		Luella B. Streeter	Hinsdale	20	At home	Brattleboro, Vt.	Howard I. Streeter Luella M. Conley	Hinsdale Lowell, Ms.	1st	Hinsdale
Apr. 25	Keene	Edward V. Szulborski	Greenfield, Ms	27	Painter	Greenfield, Ms.	Stanley Szulborski Annie Rzna	Poland Poland	1st	D J Williams, J P
		Mary Bolden	Hinsdale	21	Shop emp.	Holyoke, Ms.	Peter Bolden Mary Nabor	Russia Poland	1st	Keene
May 1	Hinsdale	Robert A. Kennedy	W. Swanzey	19	Woolen mill e.	New York, N. Y.	Rob't L. Kennedy Lucy M. Henry	Lowell, Ms.	1st	E F Stearns, J P
		Marjorie M. Allen	Hinsdale	16	Housework	So. Newbury, Vt.	Aaron F. Allen Laura Woodward		1st	Hinsdale
May 2	Winchester	Frank Bordner	Hinsdale	21	Tool maker	Lincoln, R. I.	Steve Bordner Anna Forhum	Austria Austria	1st	Rv H E Mayo
		Elsie L. Carpenter	Hinsdale	17	At home	Hinsdale	Walter Carpenter Susie Joslyn	Hinsdale Manchester, Ct.	1st	Winchester
May 9	Brattleb'o, Vt	Bolestan Buraczynski	Hinsdale	28	Paper maker	Hinsdale	Antoni Buraczynski M. NaAntonowics	Poland Poland	1st	Rv J P Rand
		Stephanie E. Sytnik	Brattleboro, Vt	25	Housework	So Deerfield, Ms	Michael Sytnik Petrunela Szewchuk	Poland Poland	1st	Brattleboro, Vt.
May 9	Rutland, Vt.	Walter W. M'Cullough	Hinsdale	19	Paper maker	Proctor, Vt.	Geo. McCullough Luella Wood	Canada Vermont	1st	Rv W F Miller
		Vivian R. Dodge	Rutland, Vt.	19	Dancer	Rutland, Vt.	Roswell Dodge Melvina LaCrosse	Rutland, Vt. Keeseville, N Y	1st	Rutland, Vt.

*What marriage—whether 1st, 2nd, etc.

Marriages Registered in the Town of Hinsdale, N. H., for the Year Ending Dec. 31, 1942

Date of Marriage.	Place of Marriage.	Name and Surname of Groom and Bride.	Residence of each at time of Marriage	Age in years.	Occupation of Groom and Bride.	Place of Birth of each.	Names of Parents.	Birthplace of Parents.	Condition.*	Name, Residence and Official Station of person by whom married.
May 13	Hinsdale	Elmer Z. Martell	Hinsdale	22	Machinist	W. Swanzey	Joseph Martell Abbie M. Packard	Durham, Can. Winchendon, Ms	1st	Rv H Hood
		Harriett F. Allen	Hinsdale	18	Housework	Newbury, Vt.	Aaron Allen Laura E. Wood'rd	Newbury, Vt. Plainfield	1st	Hinsdale
May 16	Hinsdale	Harold M. Geer	Willimantic, Ct	21	Machinist	Willimantic, Ct.	Frank Geer Catherine Duda	Hopkinton, R. I. Unknown	1st	Rv H Hood
		Eleanor M. Weeks	Willimantic, Ct	19	Stenographer	Willimantic, Ct.	William Weeks Laura Carden	Yantiac, Ct. Norwichtown, Ct	1st	Hinsdale
May 30	Hinsdale	John T. Bishop	Hinsdale	24	Coppersmith	Hinsdale	Steve Bishop Anna Dieogoska	Poland Poland	1st	Rv F D Sliney
		Ethel A. McClenning	Keene	19	Print shop emp	Greenfield, Ms.	Roscoe McClenning Ethel Hurlbert	Chesterfield Northfield, Ms.	1st	Hinsdale
June 8	Hinsdale	Samuel L. Branum	Knoxv'le, Tenn	23	Plumber	Knoxville, Tenn.	Henry Branum Dora Wark	Concord, Tenn. Tennessee	1st	E F Stearns, J P
		Margaret Mary Burdo	Hinsdale	17	Shop emp.	MooresForks,NY	Fred Burdo Delia LaValley	MooresForks,NY MooresForks,NY	1st	Hinsdale
June 11	Hinsdale	Milo LaFogg	Westfield, Ms.	62	Tool maker	Ashfield, Ms.	William LaFogg Delia Warren	Unknown Connecticut	2d	Rv H Hood
		Pearl M. Mitchell	Westfield, Ms.	39	At home	Belingham, Ms.	Alvin Ball Edith Gould	Maine Rhode Island	2d	Hinsdale
June 14	Hinsdale	Henry A. Carroll	Amsterdam,NY	33	Mill wright	Amsterdam, N Y	James E. Carroll Lubelle Kimball	Amsterdam, N Y Oneida, N. Y.	2d	Rv H Hood
		Sophia Grenick	Amsterdam,NY	29	Weaver	Amsterdam, N Y	William Grenick Mary Hnaton	Austria Austria	1st	Hinsdale
June 23	Hinsdale	George I. Flanders	LkLuzerne,NY	38	Hotel prop.	New Bruns'k, N J	Louis Flanders Amy Goff	New York, N Y MongaupVal, NY	2d	Rv H Hood
		Sarah C. Partridge	Springfield, Ms	30	Clerk	Springfield, Ms.	Arthur Partridge Sara Hart	Springfield, Ms. Springfield, Ms.	1st	Hinsdale
June 27	Winchester	Richard H. Brown	Hinsdale	24	Foundryman	Castleton, Vt.	James W. Brown Fern A. Nickoles	Unknown Hubbardston, Vt	1st	Rv H E Mayo
		Elsie L. Stone	Winchester	26	Paper mill	No. Dana, Ms.	Joseph W. Stone Clara Pluff	Shutesbury, Ms. Canada	1st	Winchester

*What marriage—whether 1st, 2nd, etc.

Marriages Registered in the Town of Hinsdale, N. H., for the Year Ending Dec. 31, 1942

Date of Marriage.	Place of Marriage.	Name and Surname of Groom and Bride.	Residence of each at time of Marriage	Age in years.	Occupation of Groom and Bride.	Place of Birth of each.	Names of Parents.	Birthplace of Parents.	Condition.*	Name, Residence and Official Station of person by whom married.
July 5	Manchester	Frank Pelis	Hinsdale	23	Mill wkr.	Massachusetts	Joseph Pelis Sophie Budek	Poland Massachusetts	1st	Rv T J E Devoy
		Lorette Levasseur	Manchester	20	Mill wkr.	Manchester	Henry Levasseur Maria Perron	Canada Canada	1st	Manchester
July 18	Greenfield, Ms.	Ansel A. Delano	Hinsdale	25	Paper mkr.	Middleboro, Ms.	Ralph A. Delano Madlyn P. Stearns		1st	Rv J B Whiteman
		Marion M. Nelson	Greenfield	23	Maid	Greenfield, Ms.	Walter L. Nelson Nellie C. Donnelly		1st	Greenfield, Ms
July 18	Hinsdale	Paul J. Baribeault	Worcester, Ms.	23	Lathe hand	Worcester, Ms.	Onesine Baribeault Florence Prue	Canada NoBrookfield,Ms	2d	Rv H Hood
		Katherine J. Biscegila	Shrewsbury, Ms	24	Clerk	Worcester, Ms.	Matteo Biscegila Michelina Shanama	Italy Italy	1st	Hinsdale
July 25	Hinsdale	Francis W. Hill	Springfield, Ms	22	Machine oper.	Ashuelot	John Hill Wilemina Lehtinen	Finland Finland	1st	Rv H Hood
		Alice J. Stewart	Hinsdale	17	At home	Hinsdale	David Stewart Florence Howe	Prince Edw Isle. Hinsdale	1st	Hinsdale
July 25	Hinsdale	Giles G. Kendall	Burlington, Vt.	36	Radio engr.	Waterloo, Quebec	Luke H. Kendall Ida M. Craig	Lawrencev'e, Que Richford, Vt.	2d	Rv H Hood
		Frances L. Meacham	Burlington, Vt.	37	Housekeeper	Worcester, Ms.	Hervey J. Bemis Adeline Marcellus	Worcester, Ms. Morewood, Ont.	2d	Hinsdale
Aug. 1	Hinsdale	Clarence J. Liddell	New Haven, Ct	31	Inspector	New Haven, Ct.	Robert Liddell Agnes Sloane	New Haven, Ct. London, Eng.	2d	E F Stearns, J P
		Irene T. Vitale	New Haven, Ct	26	Clerk	Derby, Ct.	Amato Vitale Theresa Battiselli	Italy Italy	1st	Hinsdale
Aug. 1	Brattleb'o, Vt	Donald E. Perham	Hinsdale	21	Molder	Springfield, Vt.	Herbert Perham Bertha Clafflin	Hinsdale Springfield, Vt.	1st	Rv J P Rand
		Rose Rosploch	Brattleboro, Vt	19	Cutter	Maspeth, L. I.	William Rosploch Mary Wall	Elmhurst, L. I. Maspeth, L. I.	1st	Brattleboro, Vt.
Aug. 6	Hinsdale	Francis Quinn	Fall River, Ms	22	Grinder	Fall River, Ms.	John Quinn Mary Waterhouse	Ireland Fall River, Ms.	1st	E F Stearns, J P
		Anna Kaya	Rumford, R. I.	18	Lathe opr.	Providence, R. I.	Michael Kaya Steph'da Kozlofska	Russia Russia	1st	Hinsdale

*What marriage—whether 1st, 2nd, etc.

Marriages Registered in the Town of Hinsdale, N. H., for the Year Ending Dec. 31, 1942

Date of Marriage.	Place of Marriage.	Name and Surname of Groom and Bride.	Residence of each at time of Marriage	Age in years.	Occupation of Groom and Bride.	Place of Birth of each.	Names of Parents.	Birthplace of Parents.	Condition.*	Name, Residence and Official Station of person by whom married.
Aug. 8	Hinsdale	Paul P. Britton	Hinsdale	25	Tannery emp.	Alstead	Herman R. Britton Nona Stebbins	Unknown Unknown	1st	Rv O M Polkemus
		Evelyn G. Foster	Hinsdale	21	House work	Hinsdale	Frederick J. Foster Harriette Moon	Winchester Hinsdale	2d	Chesterfield
Aug. 20	Brattleb'o, Vt	Earl A. Clark	Brattleboro, Vt	34	U. S. Army	Wilmington, Vt.	Frank A. Clark Carrie Canedy	Florida, Ms. Wilmington, Vt.	2d	C S Hopkins, J P
		Ardice Taylor	Hinsdale	25	Clerk	Greenfield, Ms.	Prentiss W. Taylor Madelon Temple	Winchester Hinsdale	1st	Brattleboro, Vt.
Aug. 29	Hinsdale	Walter G. Nickerson	Springfield, Vt	40	Test inspector	Kingman, Me.	Eugene Nickerson Jennie L. Ripley	New Limer'k, Me Denver, Colo.	2d	Rv H Hood
		Thelma P. Townsend	Hinsdale	29	At home	Saugas, Ms.	Elmer R. Townsend Laura A. Lefebre	Saugas, Ms. Hinsdale	1st	Hinsdale
Sept. 5	Brattleb'o, Vt.	Richard Mecheski	Hinsdale	19	U. S. Army	Winchester	Adolph Mecheski Gladys Rozozwski	Poland Poland	1st	Rv J P Rand
		Margaret Monomey	Brattleboro, Vt	16	At home	Wilmansett, Ms.	Raymond Monomey Caroline Smith	Canada W. Warren, Ms.	1st	Brattleboro, Vt.
Sept. 19	Hinsdale	Orson G. Smith	Hinsdale	33	Ins. agent	Hinsdale	Irving C. Smith Dora E. Leland	Hinsdale Hinsdale	1st	Rv H Hood
		Eleanor F. Stearns	Hinsdale	28	Town Clerk	Hinsdale	Clifford D. Stearns Florence E. O'Neal	Hinsdale Ashuelot	1st	Hinsdale
Sept. 20	Dover	Carleton R. Rouillard	Hinsdale	21	Carpenter	Chelsea, Ms.	Richard R. Rouil'd Alice R. Mixer	Cambridge, Ms. Rumford, Me.	1st	Rv B W Maxfield
		Bertha E. Jones	Salmon Falls	18	At home	Brattleboro, Vt.	Hugh K. Jones Bernice Davenport	Salem Depot Brimfield, Ill.	1st	Dover
Nov. 14	Brattleb'o, Vt	Ronald P. Brown	Hinsdale	22	Coremaker	Hinsdale	Hubert L. Brown Flora Cattanach	Vershire, Vt. Claremont	1st	Rv M S Czatt
		Barbara J. March	Brattleboro, Vt	26	At home	Brattleboro, Vt.	Hal L. March Edna H. Lawton	Shelburne Fs. Ms Bridgeport, Ct.	1st	Brattleboro, Vt.

*What marriage—whether 1st, 2nd, etc.

Deaths Registered in the Town of Hinsdale, N. H., for the Year Ending Dec. 31, 1942

Date of Death.	Name and Surname of the Deceased.	Age			Place of Birth.	Sex and Cond'n		Place of Birth.		Name of Father.	Maiden Name of Mother.
		Years.	Months.	Days.		Male or Female.	S., M., W.*	Father.	Mother.		
Jan. 6	Dmytro Kaczan	51	1	25	Poland	M	M	Poland	Poland	Alex Kaczan	
" 9	Mary F. S. Enwright	69	9	8	Troy	F	W	Ireland	Ireland	John Sullivan	Ellen Dunn
" 11	Elzear J. Loiselle	71	3	6	Harrisville	M	S	Unknown	Unknown	Paschal Loiselle	Unknown
" 16	Albert F. Fairbanks	56	5	16	Sheldon, Vt.	M	M	Sheldon, Vt.	Sheldon, Vt.	Albert A. Fairbanks	Elizabeth Morrey
Mar. 3	Dominic F. Morin	51	3	20	Hinsdale	M	S	Canada	Canada	Charles Morin	Delinda Belleville
" 7	Frank Bombay	66			Jalicca, Poland	M	M	Poland	Poland	Martin Bombay	Agnes Haboy
" 16	Charles W. Reed	73		9	East Putney, Vt.	M	S	Landgrove, Vt.	W. Swanzey	John E. Reed	Alma E. Wright
" 20	Mary Buczacki	85			Krasne, Galicia	F	W	Krasne, Galicia	Krasne, Galicia	Steve Maksymowicz	Christine Lys
" 29	Elizabeth E. Hastings	82	9	6	Hinsdale	F	W	Chesterfield		Nelson Butler	Lucia Barrett
Apr. 1	Ammelia Houle	73	10	4	Canada	F	M	Canada	Canada	Joseph Jacob	Merance Houle
" 12	George M. Oaks	79	7	26	Rockingham, Vt.	M	W	Unknown	Unknown	Seth Oaks	Zuba Gee
May 3	Harriett Darling	94	11	21	Hinsdale	F	W	Hinsdale	Chesterfield	Levi Streeter	Vashti Hubbard
" 12	Melina Beliveau	77	1	0	St. Celestin, P. Q.	F	M	Canada	Canada	Joseph Jacob	Merance Houle
" 25	George Bowker	54			Ludlow, Vt.	M	S	Plymouth, Vt.	At sea	George Bowker	Annie Hoban
June 1	Joseph LaChance	86	8	12	Louisville, P. Q.	M	W	Canada	Canada	Joseph LaChance	Liza Paquin
" 5	Timothy Duggan	65	7	10	Brattleboro, Vt.	M	M	Ireland	Ireland	Jerry Duggan	Julia Fleming
" 14	Minnie K. MaGinnis	65	11	19	Wallingford, Vt.	F	S			Mathew MaGinnis	Katherine Macinbor
July 13	Nano D. Corkery	86	0	19	Ireland	M	W	Ireland	Ireland	John Devine	Mary Carmody
" 28	James L. Amarosa	2	3	20	Hinsdale	M	S	Chicago, Ill.	Hampstead, L. I.	Frank J. Amarosa	Tresa Amarosa
Sept. 1	Chas. Albee Fletcher	86	9	20	Hinsdale	M	W	Chesterfield	Chesterfield	Joseph C. Fletcher	Mary A. Albee
" 20	Ellen O'Brien	83	0	14	Warwick, Mass.	F	S	Ireland	Ireland	William O'Brien	Mary Piggot
" 10	Edward White	64			E. Northfield, Ms.	M	S	Ireland	Ireland	John White	Bridget Crowley
" 10	Margie White	83			E. Northfield, Ms.	F	S	Ireland	Ireland	Dominick White	Bridget Crowley
" 10	Mary Cote	68			E. Northfield, Ms.	F	M	Ireland	Ireland	Dominick White	Bridget Crowley
" 10	Harry White	61			E. Northfield, Ms.	M	S	Ireland	Ireland	John White	Bridget Crowley
Oct. 11	Virginia R. O'Clair	87	6	25	Canada	F	M	Unknown	Unknown		
Nov. 2	Hattie J. Atwood	80	8	24	Keene	F	M	Surry	Unknown	Christopher A. Mason	Mary Nash
" 24	Edwin L. Frost	34	4	8	So. Vernon, Ms.	M	M	Franklin	Herford, P. Q., Can	Bert L. Frost	Mary Palmer
Dec. 17	Dora E. Smith	63	11	4	Hinsdale	F	W	Unknown	Unknown	George Leland	Abbie Wyman
" 28	Katherine J. Hibbett	73	5	20	Prince Edward Isl.	F	W	Prince Edw. Isle.	Prince Edw. Isle	Robert Laird	Barbara Morrison

*Single, married or widowed.

Deaths Registered in the Town of Hinsdale, N. H., for the Year Ending Dec. 31, 1942

Bodies Brought to Town for Burial

Date of Death.	Name and Surname of the Deceased.	Age			Place of Birth.	Sex and Cond'n		Place of Birth.		Name of Father.	Maiden Name of Mother.
		Years.	Months.	Days.		Male or Female.	S., M., W.*	Father.	Mother.		
Jan. 1	Geo. Allan Holland	73	1	11		M					
Feb. 4	Fred Milton Perkins	76	7	22	Jay, Maine	M	W	Maine	Farmington, Me.	Daniel Perkins	Katherine Holman
" 21	Alice M. Roberts	73	4	10		F					
" 23	Frank Zysk	68			Poland	M	M	Poland	Poland	John Zysk	
May 16	Percy Milan Booth	55	2	23		M					
" 30	James J. Byrne	72	10	8	Ireland	M	W	Ireland	Ireland	Michael Byrne	Catherine Murphy
July 30	Joseph Polewaczyk	75	3	16	Poland	M	M	Poland	Poland	Stanislaw Polewaczyk	Roselia Metupska
Aug. 5	Joseph E. Holt	66	5	27		F					
Nov. 26	Fred Elmer Joslyn	0	2	29	Keene	M	S	Northfield, Ms.	Rumney Depot	Herbert Joslyn	Romana Gosselin
Dec. 9	Katie L. Barrett	69	2	26		F					

*Single, married or widowed.

I hereby certify that the foregoing transcript of births, marriages and deaths is correct according to the best of my knowledge and belief.

ELEANOR S. SMITH,
Town Clerk.